NERI

Project location:	Fixture type: Qty:
Project name:	Notes:

Nebula Essential | Pole | 1 light source

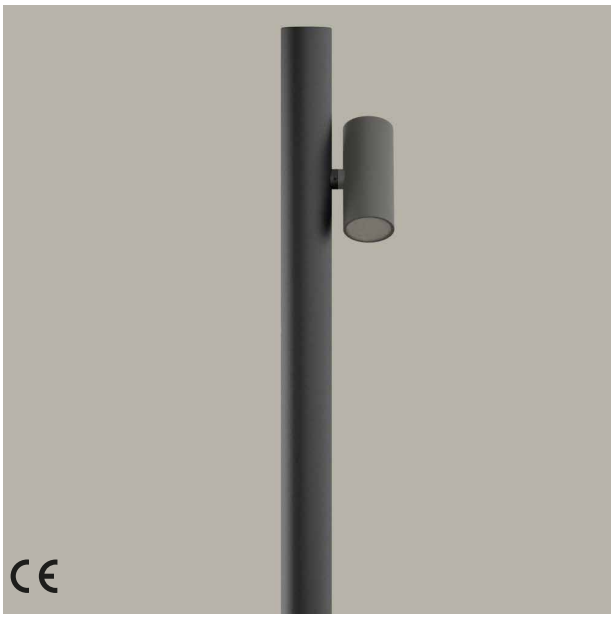

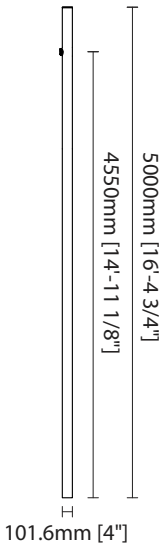

Ordering Information / Guide

Example**: PONEBEA-N-BF-EPF-GX1-HC0510-ZD102102-CN0**

Ground fixing	Shape	Top Set up / Light points	Height	Section	Finish
BF Flanged	**EPF** Cylindrical	**GX1** Max 1 light source	**HC0510** 200.788 in **HC0600** 236.221 in **HC0690** 271.654 in **HC0780** 307.087 in	**ZD102102** Base 4.016 - Top 4.016 in **ZD152152** Base 5.984 - Top 5.984 in	**CN0** Grey [Neri] Textured

Generated code: **PONEBEA - N** - _ _ - _ _ _ - _ _ _ - _ _ _ - _ _ _ _ _ _ - _ _ _ _ _ _ _ _ _ - _ _ _

CONFIGURATION NOTES
The product features shown in this datasheet cannot always be freely combined.
To verify the configurations actually available and define the corresponding product code, please use the configurator available on our website.

Property of Neri S.p.A. - Reproduction and use for unauthorized purposes is prohibited.
Neri reserves the right to make changes to its products and documentation without prior notice.

Nebula Essential | Pole | 1 light source

MECHANICAL CHARACTERISTICS

Pole in steel UNI EN 10219, hot-dip galvanized according to UNI EN ISO 1461.
CE-certified pole, compliant with standard UNI EN 40-5.

Section	Base/Top 4.016/4.016 in, 5.984/5.984 in
Hatch size	14.094×3.071 in, 21.969×4.488 in
Slot height below ground line for cable entry	11.811×2.362 in, 19.685×3.740 in
Weight	105.6-244.05 lb
Finish	Grey [Neri] Textured

INSTALLATION

Square flange (D) 1'-2 7/16" × 1'-2 7/16", 7/8" thick, for securing with 4 anchor bolts to a footing (anchors and bolts not provided).
Concealed flange mounting is recommended, positioned 3 15/16" below the final grade.
Square flange (D) 10 1/2" × 10 1/2", 11/16" thick, for securing with 4 anchor bolts to a footing (anchors and bolts not provided).
Concealed flange mounting is recommended, positioned 3 15/16" below the final grade.

WARNINGS

Protection of surfaces: please refer to the specification on painting procedures of the materials.

Property of Neri S.p.A. - Reproduction and use for unauthorized purposes is prohibited.
Neri reserves the right to make changes to its products and documentation without prior notice.