







06 **Company  
profile**

24 **Kiosks**

58 **Small  
gazebos**

74 **Large  
gazebos**

86 **Pavilions**

100 **Custom-made  
structures**

128 **Elements**

5000+

communities served in

60

countries

200+

custom projects per year

130

people

200

designers we have  
worked with

60

years



Longiano, ITA

Neri S.p.A. (Headquarter)

Dubai, UAE

Neri S.p.A. (DMCC Branch)

Miami, USA

Neri North America Inc.

Bangalore, IND

Neri Lighting India Pvt. Ltd.



## Neri

Our mission is to furnish and illuminate the city and collective outdoor spaces, respecting their culture, environment, opportunities for meeting and exchange, safety and comfort.

Since 1962, Neri has been a symbol of excellence in the field of high-end street furniture and lighting systems in Italy and around the world. Neri is the reference model in this sector for thousands of Italian communities and numerous hotels, residential and commercial locations worldwide.

Restoration work, reproductions, custom-made products as well as collaborations with architects, lighting designers and energy managers is part of what a company with a presence in more than 100 countries has to offer.

# Neri Timeline

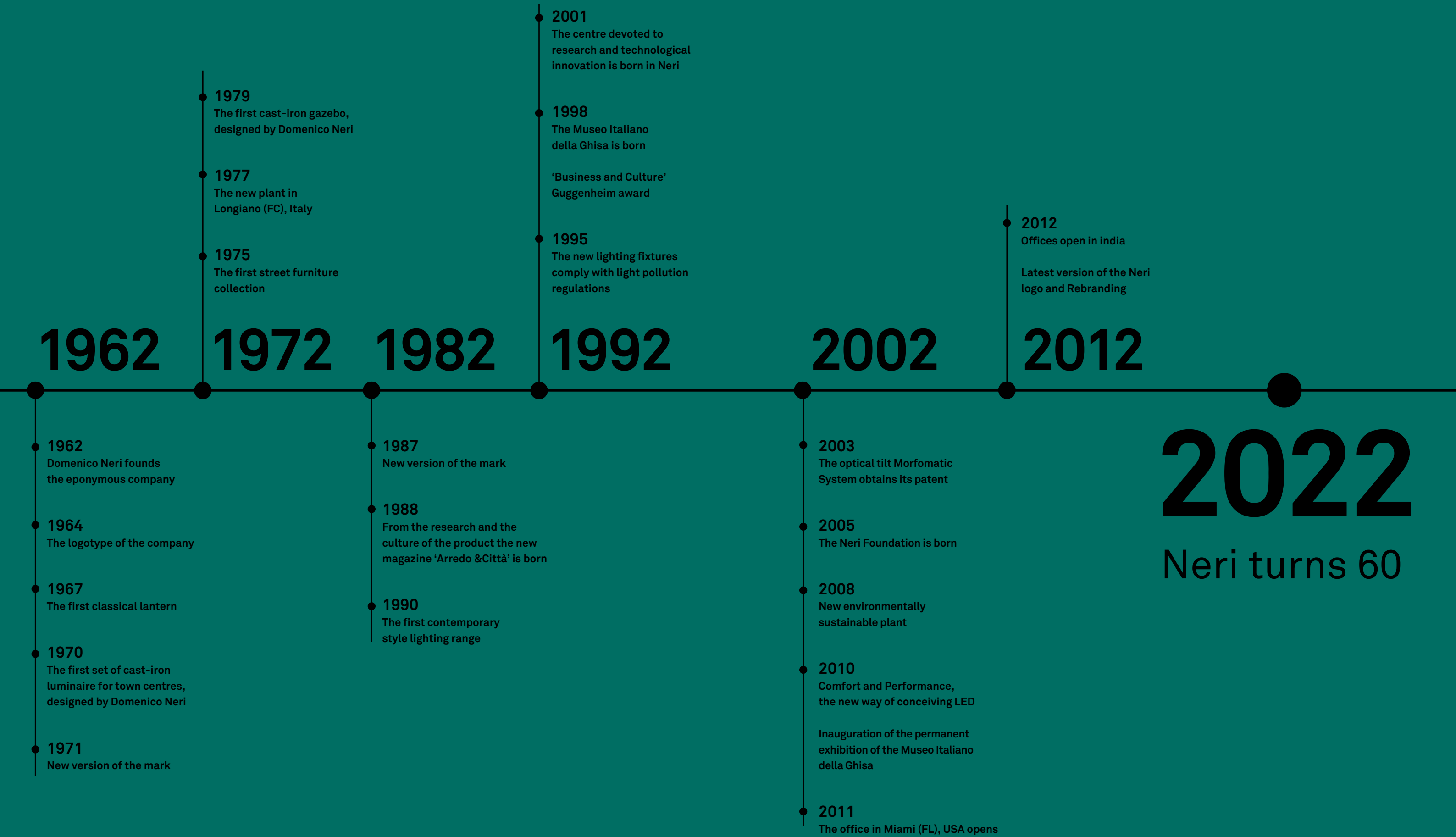



# What we do

Neri offers three categories of products designed to improve the urban environment: lighting, street furniture and structures. These unique categories have been designed to communicate the same sense of aesthetics to create a coordinated and harmonious environment.

## Lighting

Neri has always represented innovation and technological research, in line with the same passion and craftsmanship that characterised its origins.

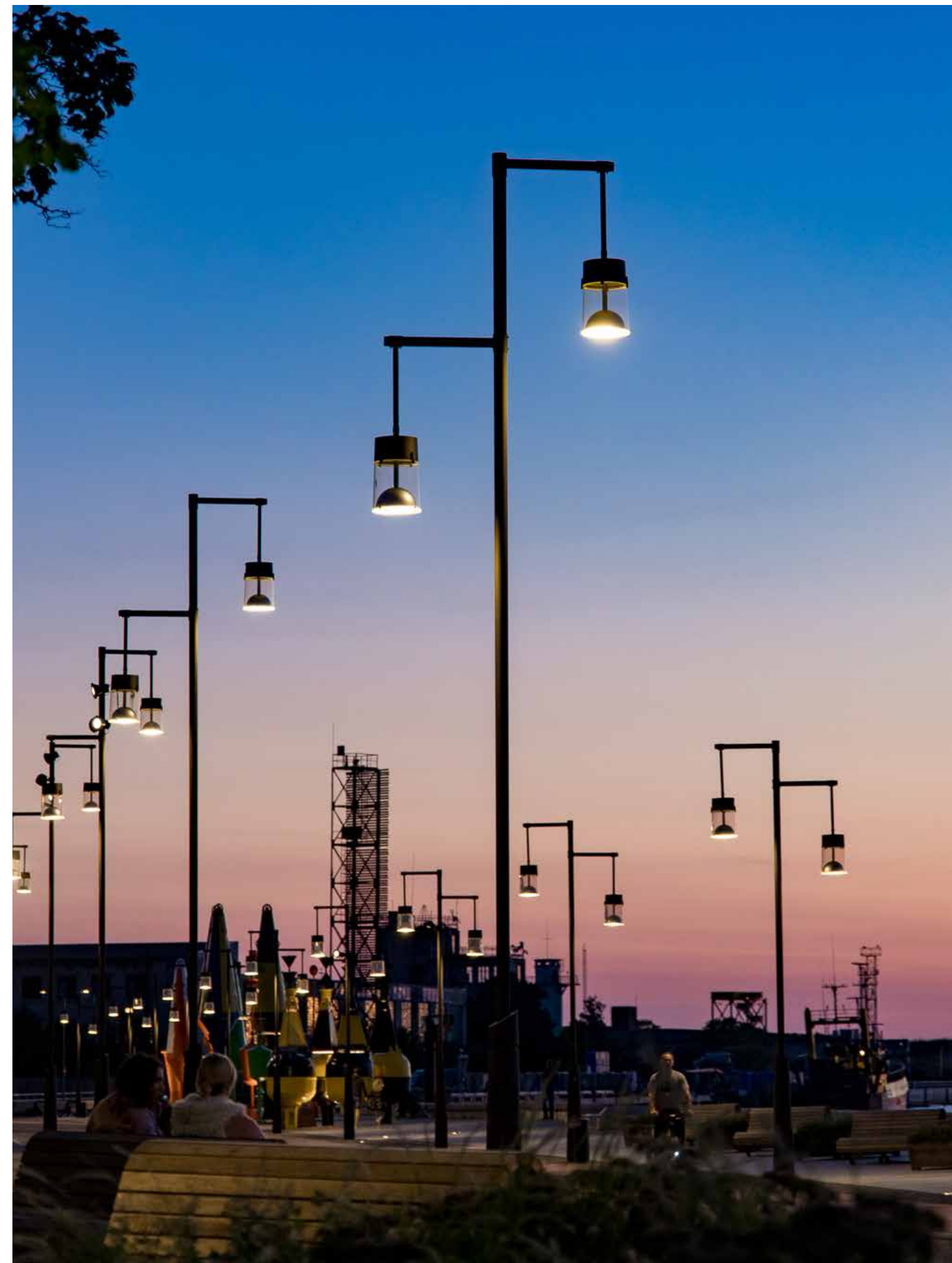

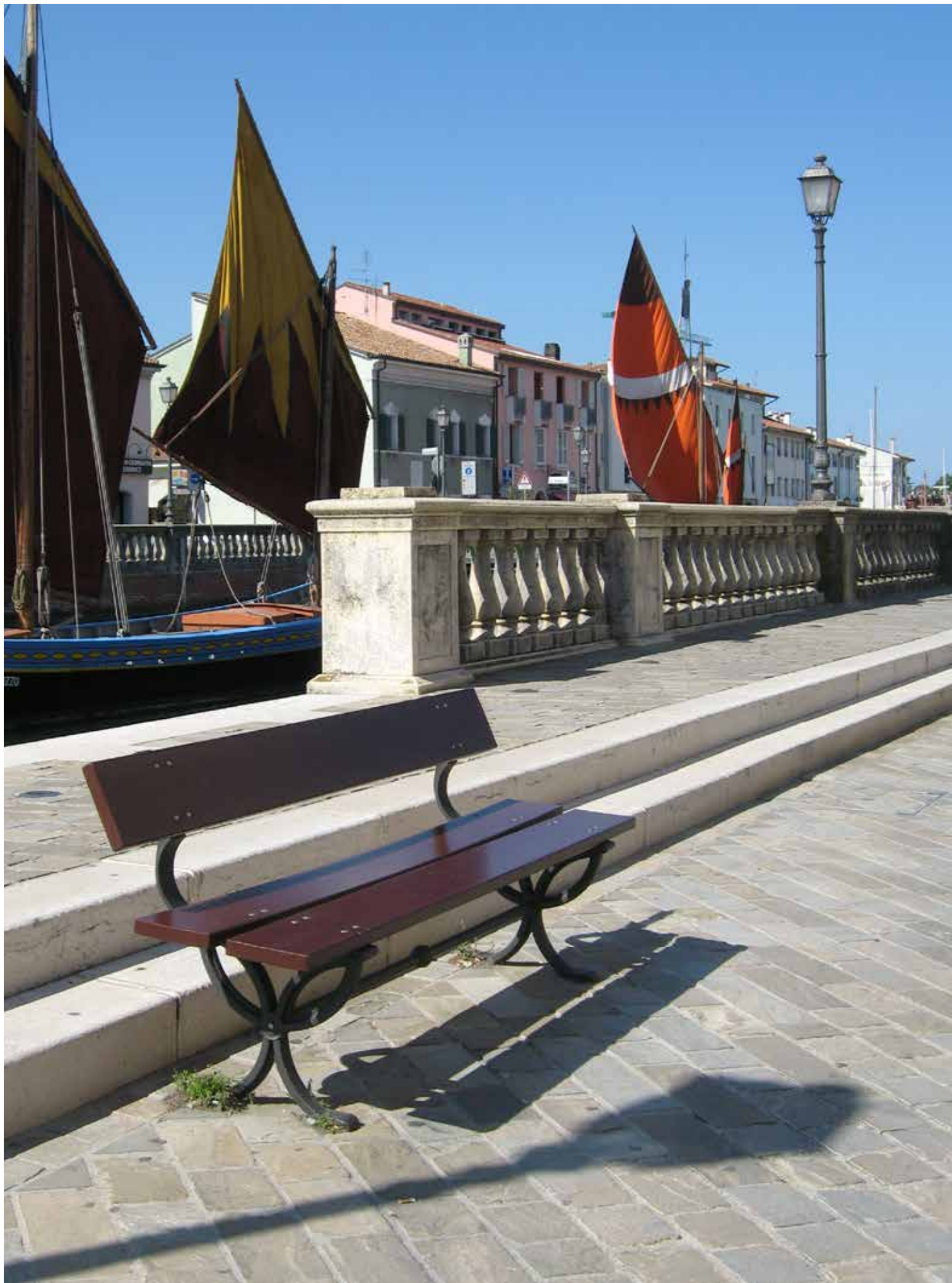

## Street furniture

Our cities are our homes, and this belief is reflected in the furniture we design and produce.



# Structures

Our structures are designed for private or public spaces, they are modular and respond to different needs of functionality, aggregation and meeting.





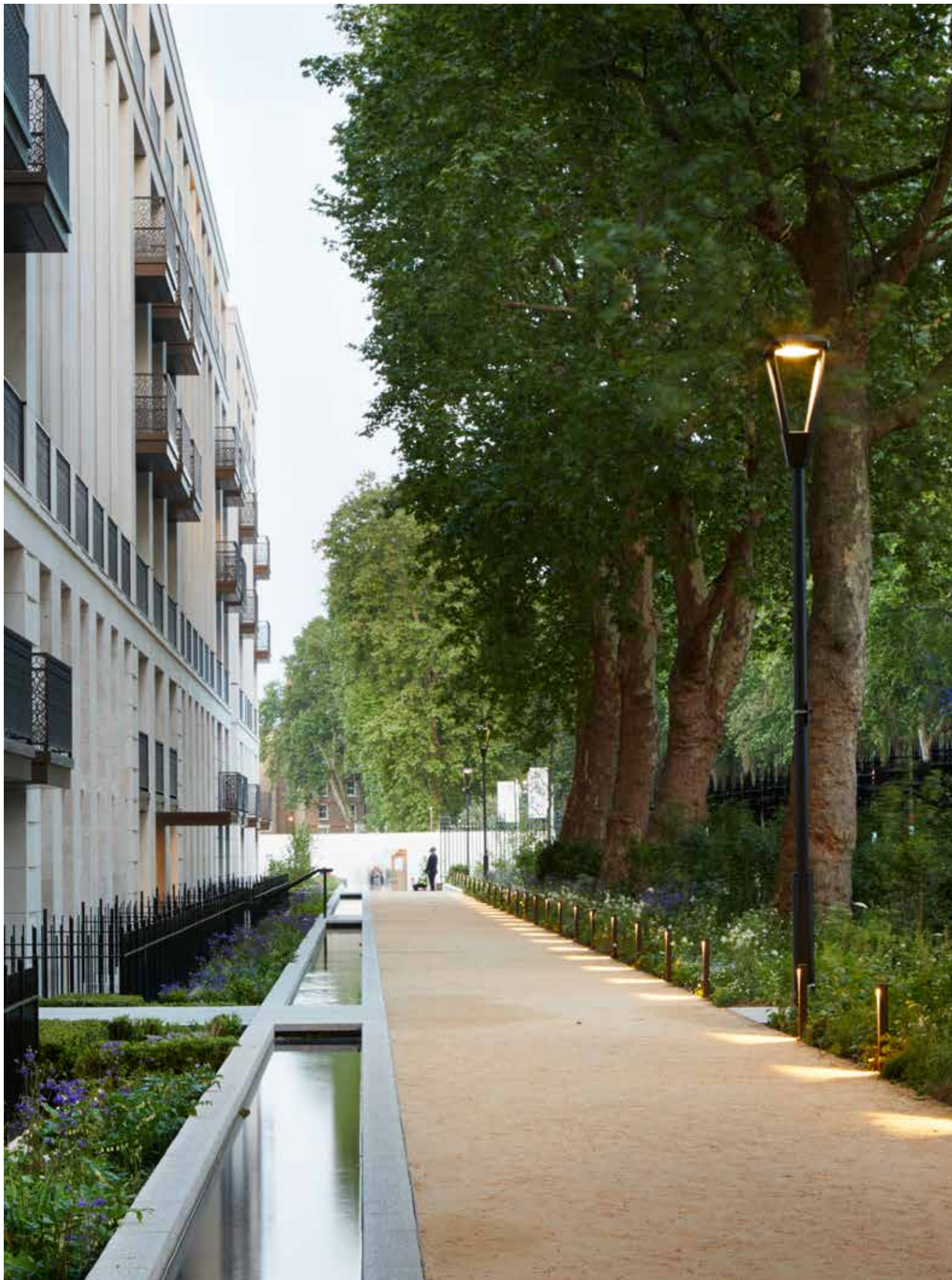

## Custom Services

We design, prototype and manufacture custom products for special projects. Our ingenuity and experience with a wide range of materials, light sources and control systems have turned even the most complex ideas into reality.

We advise and support our customers right from the conceptual phase. Architects, landscape designers, lighting professionals, project managers and contractors can draw directly and without limitation on our knowledge and technologies, gaining maximum benefits in terms of control over the evolution of their projects.



# Restoration and reproduction

We are experts in the restoration of cast-iron lighting and street furniture. Cities all over Europe have trusted us with the recovery of an important piece of their history and identity.

From the middle of the 19th century, towns were illuminated and furnished with cast-iron elements. Each city is characterised by different types of street lights, for example, which form part of its architecture and represent distinctive elements of its identity.

We have developed specific experience and skills in restoration, as well as a rigorous method and a special philological focus. Restoration means rebuilding what has been broken, bringing back to life the identity of an urban space and its uniqueness. For all those places where the original street lights had disappeared or were severely compromised, we remade them. The cultural value of preserving the memory of these elements is sometimes equivalent to restoration.







## Fondazione Neri

The Neri Foundation (Fondazione Neri) is a non-profit organisation that was created in 2005. Since 2010, it has been officially recognised by the Italian state. Owner of a unique collection, its purpose is to research and document the past and present of cities, studied from a specific point of view: the functional elements for lighting and outdoor furniture. Precisely these elements, together with their architecture, have given urban spaces identity and beauty. It explores and spreads the expressions of industrial culture and art, extending research from the 19th century cast iron artifacts to the most recent and contemporary expressions of industrial design.

The Neri Foundation runs the Italian Museum of Cast Iron (Museo Italiano della Ghisa – MIG) with its three exhibitions and a large archive of documents and images. The collection mainly comprises street lamps from various Italian and European cities, produced in the nineteenth century and in the early decades of the twentieth century, as well as fountains, benches and

ledges. Added to all these artefacts are many other elements, all in cast iron, which wisely integrated the architectures, such as balustrades, roste (or over-doors), door knockers and kerb stones. The Italian Museum of Cast Iron is unique in its genre and, for this reason, it is visited with due attention by sector scholars, universities, architects and lighting designers.



# Kiosks

Usefulness and elegance are qualities that combine perfectly in these structures with their many details and accessories. Devised as ornamental features for urban settings, kiosks can also represent a chance for social interaction.



The standard kiosk includes base panelling formed by a skirt and a window ledge, both made of cast iron, connected to each other by an internally insulated hot-galvanized steel sheet. The window frames are made from aluminium profile bars and 6/7 mm-thick shatterproof glass. The door (one up to 12 modules, two from 14 to 22 modules) is made with net port of 90 cm, opens outwards, and is fitted with a door check. The roller shutters, made of internally insulated steel and complete with exterior locks, are manually operated but spring-assisted. The rollers are protected, on the inside, by wooden boxes with openable hatch for maintenance and, on the outside, by a cast iron band with backlit checked decoration; on the simplified version, the band is made of a steel plugging sheet. Depending on their size, kiosks are supplied with one or more 35 cm-diameter central globes for interior lighting. The cover is made with hot-galvanized steel girders that hold up a roof in copper-coloured fibreglass, a layer of insulation and a match board false ceiling also present in the outer cantilever roof (excluding the simplified version). Standard colours are Neri grey and RAL 6005 green; other colours are available on request.

**Materials.** Cast iron load-bearing columns with dividers in painted steel. Door and window profiles in aluminium with different opening systems and laminated or double glazing, protected on the outside by steel roller shutters. Roof with steel beams. Outer pitches in fibreglass and matchboard false ceiling inside. Internal shutter boxes in white lacquered wood with inspection opening.

**Finishes.** Hot-dip galvanized steel, standard paintwork in Neri Grey or RAL 6005 green.

KIOSKS

Versions overview

Kiosks are available in two different versions: simplified and decorated.

scale 1:50  
dimensions in mm

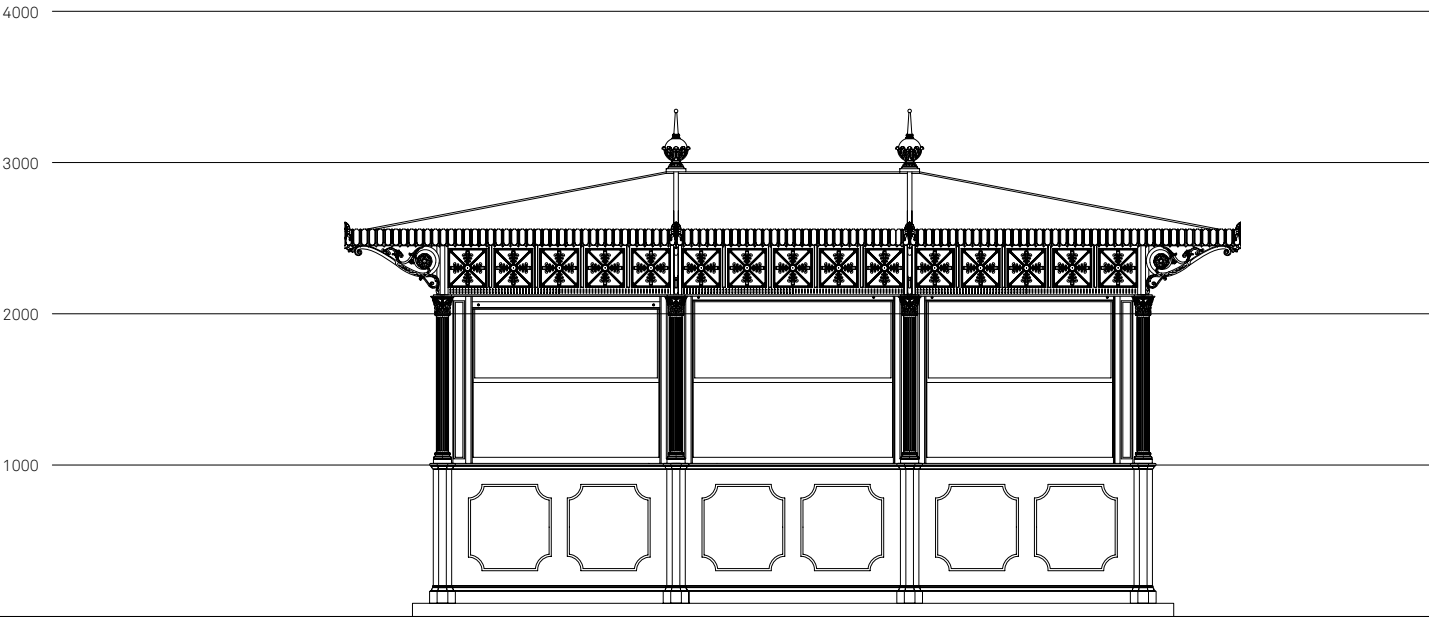

Decorated kiosk

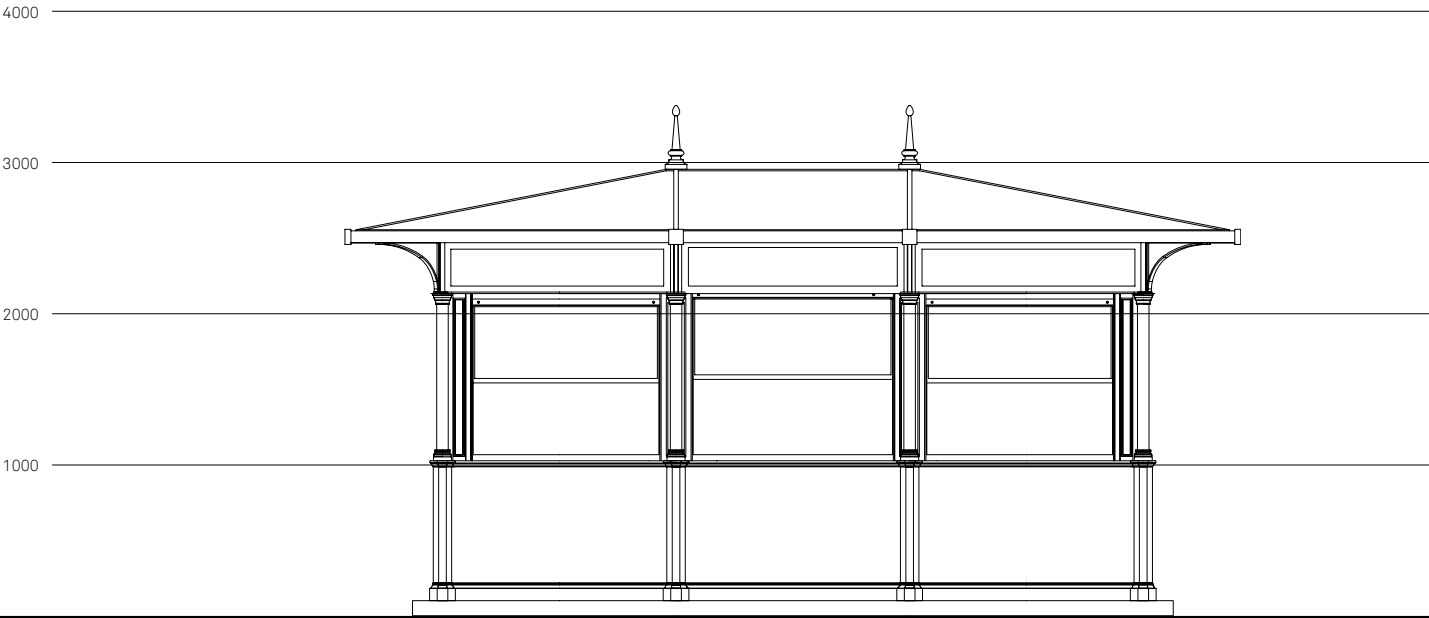

Simplified kiosk

Fiberglass cover  
copper colored pigment

Decorative top  
in aluminium

Decorative top  
in aluminium

Fiberglass cover  
copper colored pigment

Decorative band  
in aluminium

Decorative band in steel  
hot dip galvanized

Cast iron shelf

Cast iron shelf

Steel band  
hot dip galvanized

Band in cast iron compound  
by five decorated squares

Cast iron capital

Upper column in hot-dip  
galvanized steel

Upper column in cast iron

Cast iron base

Cast iron windowsill

Cast iron windowsill

Bottom column  
in cast iron

Bottom column  
in cast iron

Buffer sheet  
decorated with frames

Sheet metal  
of infill

Plinth in cast iron

Plinth in cast iron

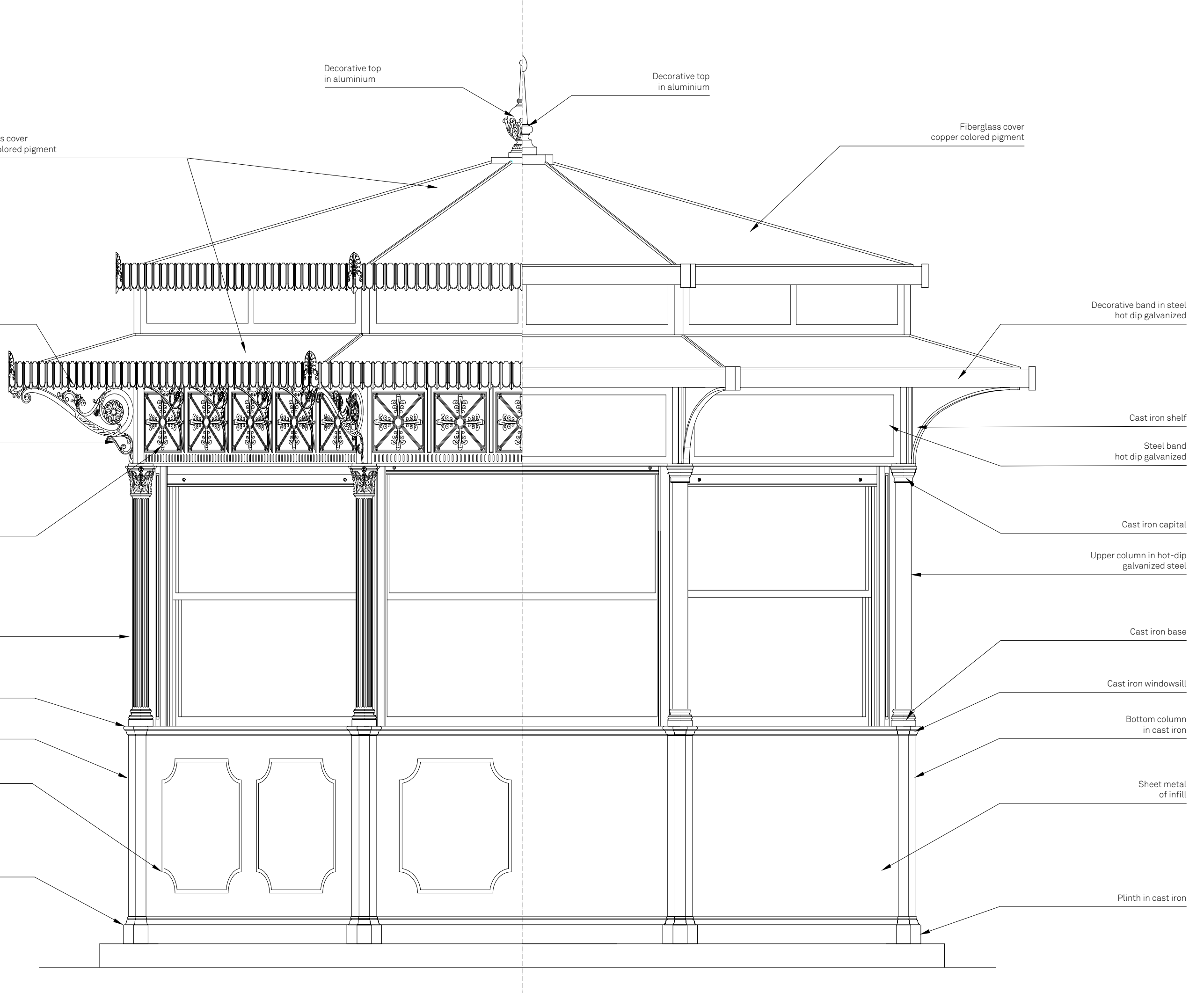



KIOSKS

Decorate details



Simplified details





KIOSKS

Composition of the code

The code is composed of three consecutive parts, which correspond to kiosk plan, roof type and height of selected columns.

scala 1:25  
dimensions in mm

Kiosks are available with different roof types, determined by plan and its extension.

Kiosks are available in three different heights, depending on the intended use.

XXXX.

XXX.

XXX

Kiosk plan

Roof type

Columns height

Roof type - Simplified kiosks

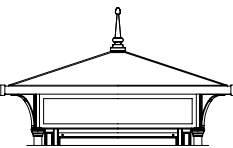

**Code XXXX.005.XXX**  
Hipped roof with reduced projection  
(available only for kiosks with plan 3104, 3105, 3106 codes)

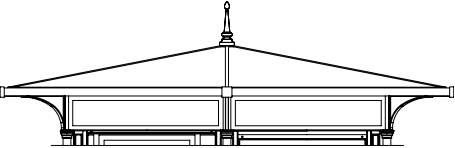

**Code XXXX.001.XXX**  
Hipped roof  
(not available for kiosks with plan 3104, 3105, 3106, 3170, 3171, 3172, 3173, 3180, 3181, 3182, 3183 codes)

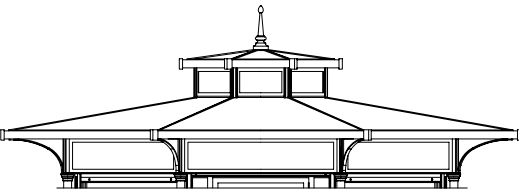

**Code XXXX.004.XXX**  
Double roof with skylight  
(available only for kiosks with plan 3142, 3170, 3171, 3172, 3173, 3180, 3181, 3182, 3183 codes)

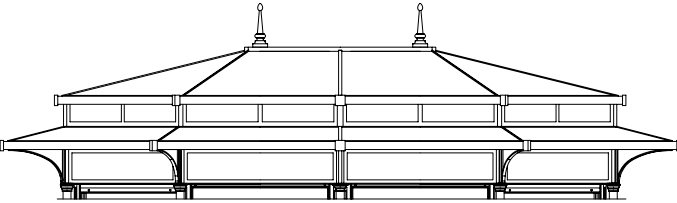

**Code XXXX.002.XXX**  
Double hipped roof  
(not available for kiosks with plan 3104, 3105, 3106, 3170, 3171, 3172, 3173, 3180, 3181, 3182, 3183 codes)

Roof type - Decorated kiosks

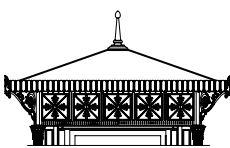

**Code XXXX.005.XXX**  
Hipped roof with reduced projection  
(available only for kiosks with plan 3104, 3105, 3106 codes)

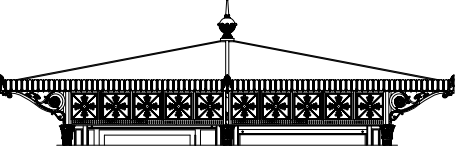

**Code XXXX.001.XXX**  
Hipped roof  
(not available for kiosks with plan 3104, 3105, 3106, 3170, 3171, 3172, 3173, 3180, 3181, 3182, 3183 codes)

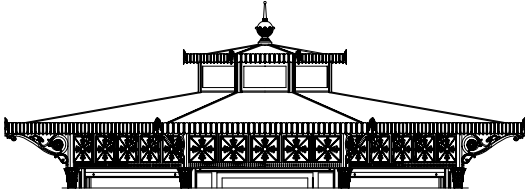

**Code XXXX.004.XXX**  
Double roof with skylight  
(available only for kiosks with plan 3142, 3170, 3171, 3172, 3173, 3180, 3181, 3182, 3183 codes)

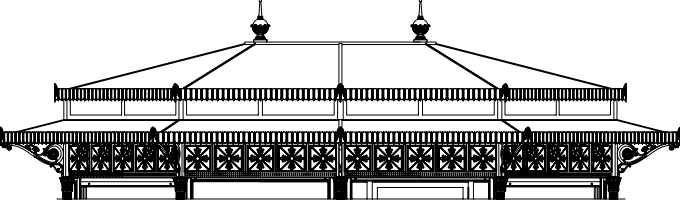

**Code XXXX.002.XXX**  
Double hipped roof  
(not available for kiosks with plan 3104, 3105, 3106, 3170, 3171, 3172, 3173, 3180, 3181, 3182, 3183 codes)

Columns height - Simplified kiosks

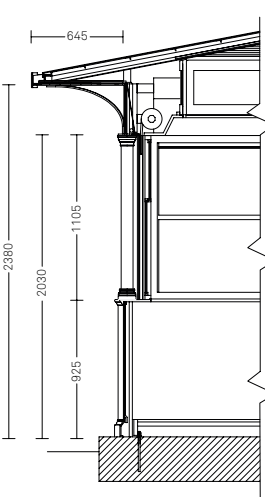

**Code XXXX.XXX.010**  
Standard height kiosk

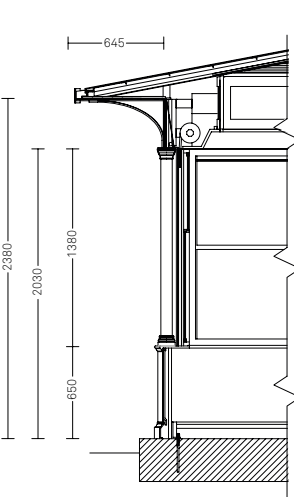

**Code XXXX.XXX.310**  
Low sill kiosk

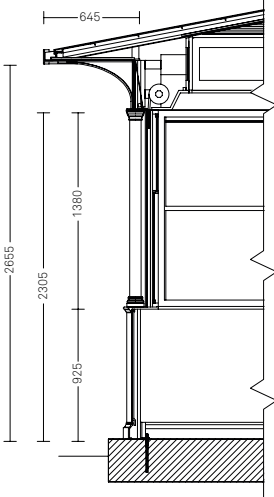

**Code XXXX.XXX.610**  
Increased height kiosk

Columns height - Decorated kiosks

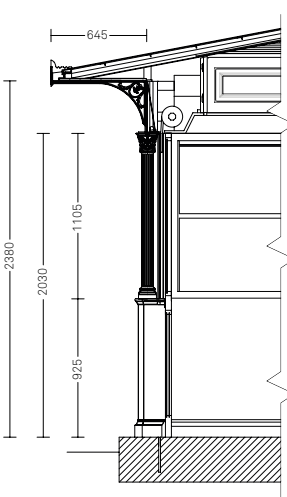

**Code XXXX.XXX.001**  
Standard height kiosk

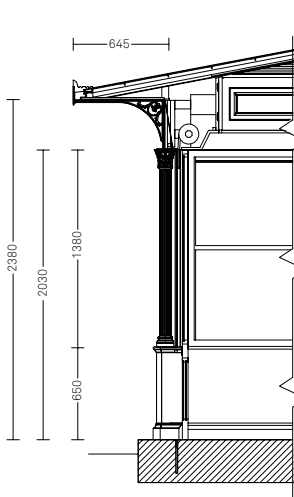

**Code XXXX.XXX.300**  
Low sill kiosk

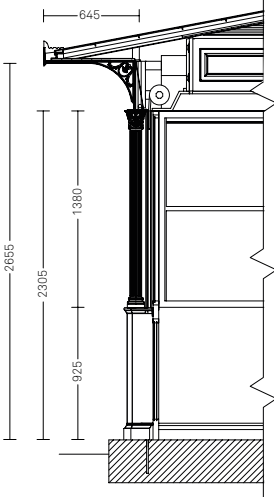

**Code XXXX.XXX.600**  
Increased height kiosk

KIOSKS

Rectangular plan

Kiosks with rectangular plan cover a mimimum surface area of 4.8m² and a maximum surface area of 78.9m².

scale 1:400  
dimensions in mm

XXXX.

XXX.

XXX

Kiosk plan

Roof type

Columns height

Simplified	Decorated
3104.005.010	3104.005.001
3104.005.310	3104.005.300
3104.005.610	3104.005.600

- Usable area 2.4m²
- Covered area 4.8m²
- Modules 4

Simplified	Decorated
3105.005.010	3105.005.001
3105.005.310	3105.005.300
3105.005.610	3105.005.600

- Usable area 4.8m²
- Covered area 8.1m²
- Modules 6

Simplified	Decorated
3106.005.010	3106.005.001
3106.005.310	3106.005.300
3106.005.610	3106.005.600

- Usable area 7.1m²
- Covered area 11.5m²
- Modules 8

Simplified	Decorated
3108.001.010	3108.001.001
3108.001.310	3108.001.300
3108.001.610	3108.001.600
3108.002.010	3108.002.001
3108.002.310	3108.002.300
3108.002.610	3108.002.600

- Usable area 9.5m²
- Covered area 19.2m²
- Modules 8

Simplified	Decorated
3109.001.010	3109.001.001
3109.001.310	3109.001.300
3109.001.610	3109.001.600
3109.002.010	3109.002.001
3109.002.310	3109.002.300
3109.002.610	3109.002.600

- Usable area 14.3m²
- Covered area 26m²
- Modules 10

Simplified	Decorated
3110.001.010	3110.001.001
3110.001.310	3110.001.300
3110.001.610	3110.001.600
3110.002.010	3110.002.001
3110.002.310	3110.002.300
3110.002.610	3110.002.600

- Usable area 19.1m²
- Covered area 32.7m²
- Modules 12

Simplified	Decorated
3111.001.010	3111.001.001
3111.001.310	3111.001.300
3111.001.610	3111.001.600
3111.002.010	3111.002.001
3111.002.310	3111.002.300
3111.002.610	3111.002.600

- Usable area 23.9m²
- Covered area 39.5m²
- Modules 14

Simplified	Decorated
3112.001.010	3112.001.001
3112.001.310	3112.001.300
3112.001.610	3112.001.600
3112.002.010	3112.002.001
3112.002.310	3112.002.300
3112.002.610	3112.002.600

- Usable area 21.5m²
- Covered area 35.1m²
- Modules 12

Simplified	Decorated
3113.001.010	3113.001.001
3113.001.310	3113.001.300
3113.001.610	3113.001.600
3113.002.010	3113.002.001
3113.002.310	3113.002.300
3113.002.610	3113.002.600

- Usable area 28.7m²
- Covered area 44.3m²
- Modules 14

Simplified	Decorated
3114.001.010	3114.001.001
3114.001.310	3114.001.300
3114.001.610	3114.001.600
3114.002.010	3114.002.001
3114.002.310	3114.002.300
3114.002.610	3114.002.600

- Usable area 35.8m²
- Covered area 53.4m²
- Modules 16

Simplified	Decorated
3115.001.010	3115.001.001
3115.001.310	3115.001.300
3115.001.610	3115.001.600
3115.002.010	3115.002.001
3115.002.310	3115.002.300
3115.002.610	3115.002.600

- Usable area 43m²
- Covered area 62.6m²
- Modules 18

Simplified	Decorated
3116.001.010	3116.001.001
3116.001.310	3116.001.300
3116.001.610	3116.001.600
3116.002.010	3116.002.001
3116.002.310	3116.002.300
3116.002.610	3116.002.600

- Usable area 38.2m²
- Covered area 55.8m²
- Modules 16

Simplified	Decorated
3117.001.010	3117.001.001
3117.001.310	3117.001.300
3117.001.610	3117.001.600
3117.002.010	3117.002.001
3117.002.310	3117.002.300
3117.002.610	3117.002.600

- Usable area 47.7m²
- Covered area 67.3m²
- Modules 18

Simplified	Decorated
3118.001.010	3118.001.001
3118.001.310	3118.001.300
3118.001.610	3118.001.600
3118.002.010	3118.002.001
3118.002.310	3118.002.300
3118.002.610	3118.002.600

- Usable area 57.3m²
- Covered area 78.9m²
- Modules 20

34

Neri

35



Kiosks with octagonal plan cover a minimum surface area of 20.9m² and a maximum surface area of 105m².

scale 1:400  
dimensions in mm

XXXX.

XXX.

XXX

Pianta del chiosco

Tipologia di tetto

Altezza colonne

Simplified	Decorated
3142.001.010	3142.001.001
3142.001.310	3142.001.300
3142.001.610	3142.001.600
3142.004.010	3142.004.001
3142.004.310	3142.004.300
3142.004.610	3142.004.600

- Usable area 11.5m²
- Covered area 20.9m²
- Modules 8

Simplified	Decorated
3143.001.010	3143.001.001
3143.001.310	3143.001.300
3143.001.610	3143.001.600
3143.002.010	3143.002.001
3143.002.310	3143.002.300
3143.002.610	3143.002.600

- Usable area 17.3m²
- Covered area 28.2m²
- Modules 10

Simplified	Decorated
3144.001.010	3144.001.001
3144.001.310	3144.001.300
3144.001.610	3144.001.600
3144.002.010	3144.002.001
3144.002.310	3144.002.300
3144.002.610	3144.002.600

- Usable area 23m²
- Covered area 36m²
- Modules 12

Simplified	Decorated
3145.001.010	3145.001.001
3145.001.310	3145.001.300
3145.001.610	3145.001.600
3145.002.010	3145.002.001
3145.002.310	3145.002.300
3145.002.610	3145.002.600

- Usable area 29m²
- Covered area 44m²
- Modules 14

Simplified	Decorated
3146.001.010	3146.001.001
3146.001.310	3146.001.300
3146.001.610	3146.001.600
3146.002.010	3146.002.001
3146.002.310	3146.002.300
3146.002.610	3146.002.600

- Usable area 35m²
- Covered area 52m²
- Modules 16

Simplified	Decorated
3162.001.010	3162.001.001
3162.001.310	3162.001.300
3162.001.610	3162.001.600
3162.002.010	3162.002.001
3162.002.310	3162.002.300
3162.002.610	3162.002.600

- Usable area 25.4m²
- Covered area 38.7m²
- Modules 12

Simplified	Decorated
3163.001.010	3163.001.001
3163.001.310	3163.001.300
3163.001.610	3163.001.600
3163.002.010	3163.002.001
3163.002.310	3163.002.300
3163.002.610	3163.002.600

- Usable area 33.5m²
- Covered area 48.8m²
- Modules 14

Simplified	Decorated
3164.001.010	3164.001.001
3164.001.310	3164.001.300
3164.001.610	3164.001.600
3164.002.010	3164.002.001
3164.002.310	3164.002.300
3164.002.610	3164.002.600

- Usable area 41.7m²
- Covered area 59m²
- Modules 16

Simplified	Decorated
3165.001.010	3165.001.001
3165.001.310	3165.001.300
3165.001.610	3165.001.600
3165.002.010	3165.002.001
3165.002.310	3165.002.300
3165.002.610	3165.002.600

- Usable area 49.8m²
- Covered area 69.1m²
- Modules 18

Simplified	Decorated
3166.001.010	3166.001.001
3166.001.310	3166.001.300
3166.001.610	3166.001.600
3166.002.010	3166.002.001
3166.002.310	3166.002.300
3166.002.610	3166.002.600

- Usable area 58m²
- Covered area 79.4m²
- Modules 20

Simplified	Decorated
3170.004.010	3170.004.001
3170.004.310	3170.004.300
3170.004.610	3170.004.600

- Usable area 44.1m²
- Covered area 61.5m²
- Modules 16

Simplified	Decorated
3171.004.010	3171.004.001
3171.004.310	3171.004.300
3171.004.610	3171.004.600

- Usable area 54.6m²
- Covered area 74m²
- Modules 18

Simplified	Decorated
3172.004.010	3172.004.001
3172.004.310	3172.004.300
3172.004.610	3172.004.600

- Usable area 65.1m²
- Covered area 86.5m²
- Modules 20

Simplified	Decorated
3173.004.010	3173.004.001
3173.004.310	3173.004.300
3173.004.610	3173.004.600

- Usable area 75.7m²
- Covered area 99.1m²
- Modules 22

Simplified	Decorated
3180.004.010	3180.004.001
3180.004.310	3180.004.300
3180.004.610	3180.004.600

- Usable area 46m²
- Covered area 63.5m²
- Modules 16

Simplified	Decorated
3181.004.010	3181.004.001
3181.004.310	3181.004.300
3181.004.610	3181.004.600

- Usable area 58m²
- Covered area 77.5m²
- Modules 18

Simplified	Decorated
3182.004.010	3182.004.001
3182.004.310	3182.004.300
3182.004.610	3182.004.600

- Usable area 69m²
- Covered area 91m²
- Modules 20

Simplified	Decorated
3183.004.010	3183.004.001
3183.004.310	3183.004.300
3183.004.610	3183.004.600

- Usable area 80.6m²
- Covered area 105m²
- Modules 22

KIOSKS

Accessories

All kiosks up to 12 modules are supplied in solution with one-shutter entrance door, fixed perimetral windows, spring rewinding mechanism.

Windows

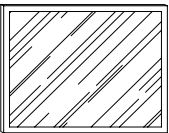

Fixed window

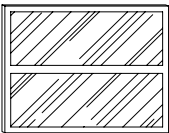

Fixed window with central transverse

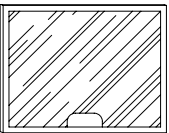

Fixed window with service window

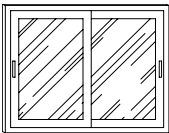

Window with 2 sliding shutters

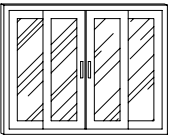

Window with 4 sliding shutters

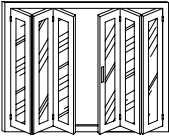

Window with 2 shutters with hinged opening

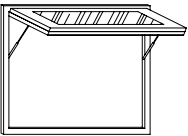

Window with 2 piston spring opening shutters

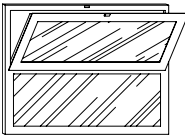

Window with shutter openable above and fixed below

Optional glass and plugging



Glass chamber 6/7+6+6/7

- Stratified glass (6/7mm)
- Air (6mm)
- Stratified glass (6/7mm)



Glass chamber 6/7+9+4

- Stratified glass (6/7mm)
- Air (9mm)
- Glass (4mm)

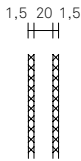

- Galvanized steel sheet (1.5mm)
- Insulation material (20mm)
- Galvanized steel sheet (1.5mm)

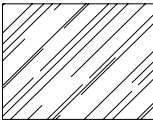

- Glazed glass for door or window
- Milky white glass for door or window

Optional closure solutions

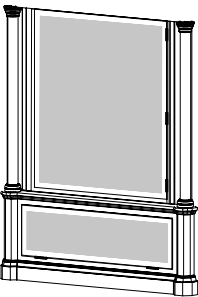

Module for display window or applicable back-lit sign on the module

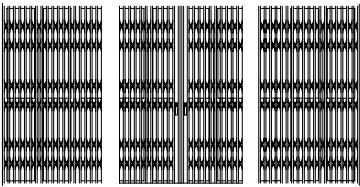
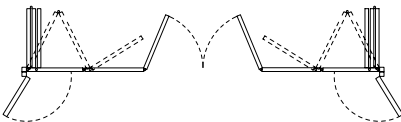

Folding gate in galvanized steel, with hinged opening lock on upper and lower track (convenient two-module space-saving feature)

Optional accessories

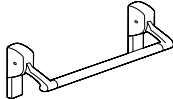

Emergency handle

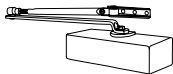

Door closing spring with sliding arm and aluminium body

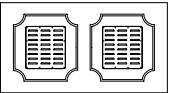

Ventilators in stainless steel for plugging



Window sill in galvanized and painted steel sheet

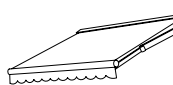

Sun visors with manual or motor-operated function

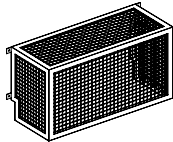

Air conditioner cover in galvanized and painted steel

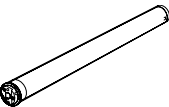

Electrical motor for rolling shutters

Type of signs

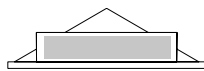

External boxed sign with internal illumination to install above the edging

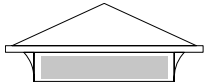

Sign integrated in the band under the roof with internal illumination, applicable for every module

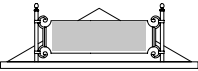

Decorated sign holder, with panel in white polycarbonate, to install on the peak of the roof (Panel dimension 1,346x400mm)

Base

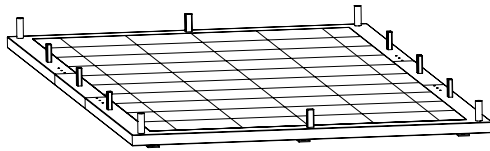

Base with wooden platform or floating floor in porcelain stoneware (in the absence of foundations it is possible to install the kiosk with this platform)



























3110.001.300

Location: Gatteo Mare, ITA

Neri



3143.001.600

Location: Olanda, NLD

Kiosks /  
Newspaper stand





3104.005.001

Location: Fortunago, ITA

Neri



3104.005.001

Location: Milano, ITA

Kiosks /  
Info points







# Small gazebos

The small gazebos are the perfect meeting and relaxing place, they sit beautifully in any context: wide open spaces, smaller and more reserved spots, squares or panoramic viewing points.



The gazebo is a load bearing structure entirely made of cast iron. The roof is made with steel girders that hold up a copper-coloured fibreglass reinforced plastic roof and an internal false ceiling insulated with wood that continues on the outside to cover the entire cantilever roof. The eaves are decorated on the front with lilies and corner palms in cast aluminium. Light can be central or from column brackets. Standard colours are Neri grey, RAL 6005 green and RAL 9010 white; other colours are available on request.

**Materials.** Upright load-bearing structure in cast iron, steel beam roof with outer pitches in fibreglass with matchboard interior ceiling and decorative features in cast iron.

**Finishes.** Hot-dip galvanized steel, standard paintwork in Neri grey, RAL 6005 green and RAL 9010 white.

SMALL GAZEBOS

Versions overview

Small gazebos are available with or without arches, and it is possible to insert optional parapets.

scale 1:50  
dimensions in mm

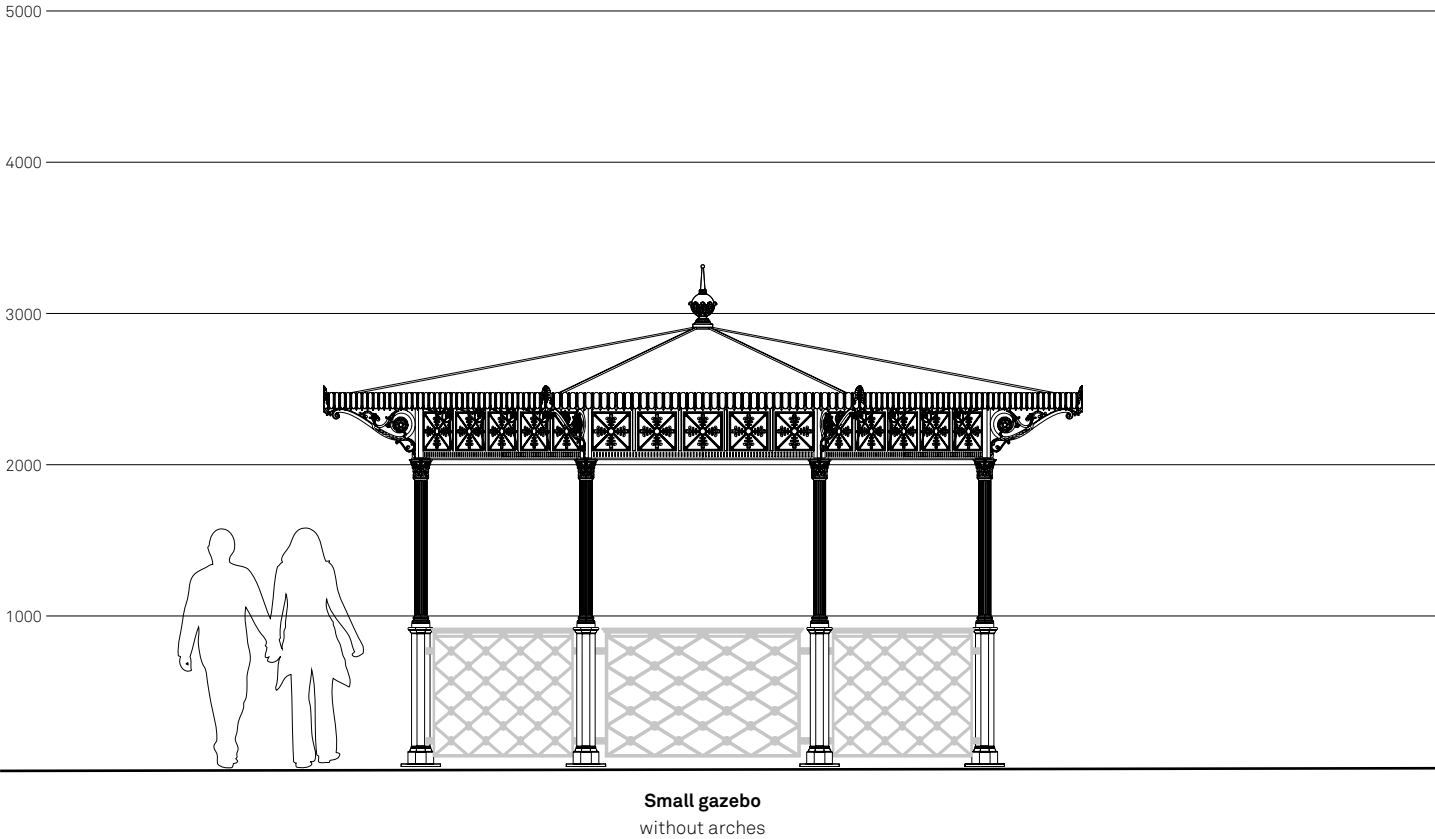
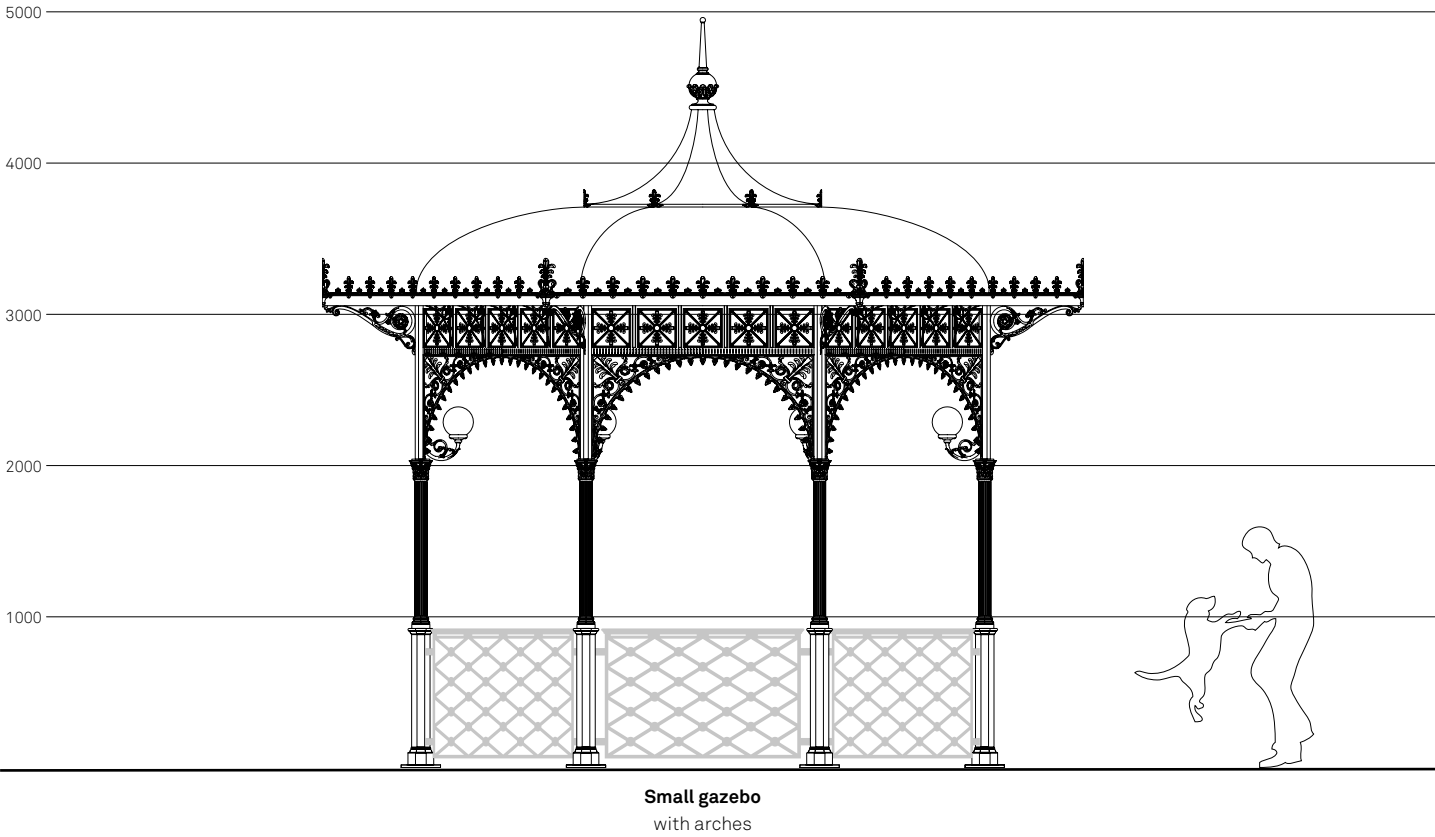

SMALL GAZEBOS

Composition of the code

The code is composed of three consecutive parts, which correspond to gazebo plan, roof type and height of selected columns.

scala 1:25  
dimensions in mm

Samll gazebos are available with different roof types, determined by plan and its extension.

Gazebos are available in two different heights, depending on the intended use.

XXXX.	XXX.	XXX
Gazebo plan	Roof type	Column height

Roof type

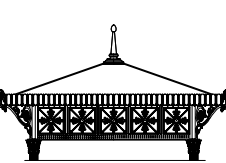

**Code XXXX.005.XXX**  
Hipped roof with reduced projection  
(available only for gazebos with plan 3104, 3105, 3106 codes)

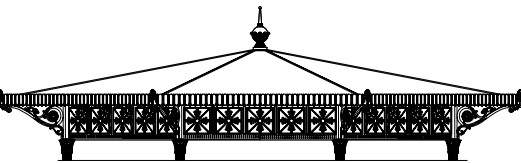

**Code XXXX.001.XXX**  
Hipped roof  
(not available for gazebos with plan 3004, 3005, 3006, 3070, 3071, 3072, 3073, 3080, 3081, 3082, 3083 codes)

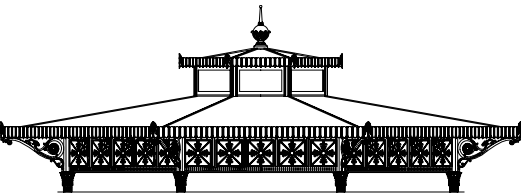

**Code XXXX.004.XXX**  
Double roof with skylight  
(available only for gazebos with plan 3042, 3070, 3071, 3072, 3073, 3080, 3081, 3082, 3083 codes)

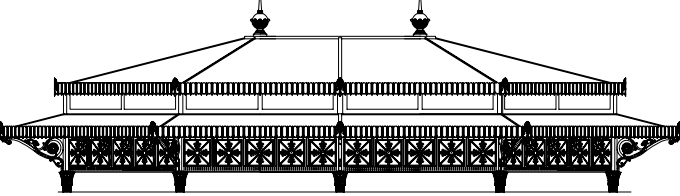

**Code XXXX.002.XXX**  
Double hipped roof  
(not available for gazebos with plan 3004, 3005, 3006, 3042, 3070, 3071, 3072, 3073, 3080, 3081, 3082, 3083 codes)

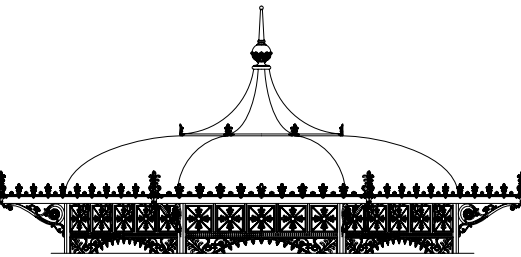

**Code XXXX.003.XXX**  
Pagoda roof  
(available only for gazebo with plan 3042 code)

Columns height

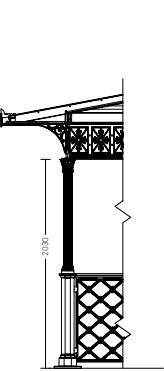

**Code XXXX.XXX.100**  
Gazebo without arches

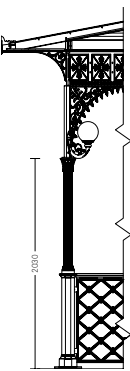

**Code XXXX.XXX.300**  
Gazebo with arches

Optional accessories



Parapet  
(available on all gazebos)

SMALL GAZEBOS

Rectangular plan

Small gazebos with rectangular plan cover a minimum surface area of 4.8m² and a maximum surface area of 78.9m².

scale 1:400  
dimensions in mm

XXXX.	XXX.	XXX
Gazebo plan	Roof type	Columns height

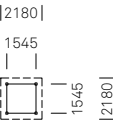

3004.005.100
3004.005.300
• Usable area 2.4m²
• Covered area 4.8m²
• Modules 4

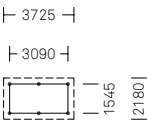

3005.005.100
3005.005.300
• Usable area 4.8m²
• Covered area 8.1m²
• Modules 6

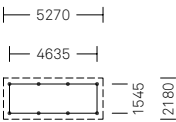

3006.005.100
3006.005.300
• Usable area 7.1m²
• Covered area 11.5m²
• Modules 8

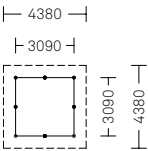

3008.001.100
3008.001.300
3008.002.100
3008.002.300
• Usable area 9.5m²
• Covered area 19.2m²
• Modules 8

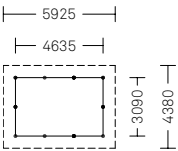

3009.001.100
3009.001.300
3009.002.100
3009.002.300
• Usable area 14.3m²
• Covered area 26m²
• Modules 10

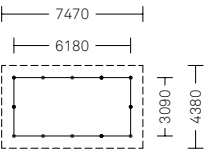

3010.001.100
3010.001.300
3010.002.100
3010.002.300
• Usable area 19.1m²
• Covered area 32.7m²
• Modules 12

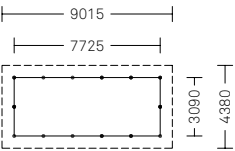

3011.001.100
3011.001.300
3011.002.100
3011.002.300
• Usable area 23.9m²
• Covered area 39.5m²
• Modules 14

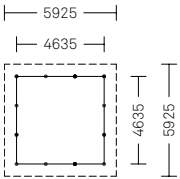

3012.001.100
3012.001.300
3012.002.100
3012.002.300
• Usable area 21.5m²
• Covered area 35.1m²
• Modules 12

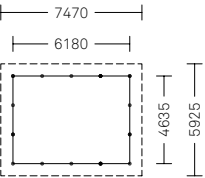

3013.001.100
3013.001.300
3013.002.100
3013.002.300
• Usable area 28.7m²
• Covered area 44.3m²
• Modules 14

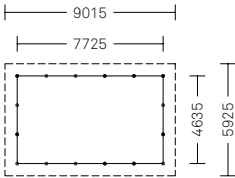

3014.001.100
3014.001.300
3014.002.100
3014.002.300
• Usable area 35.8m²
• Covered area 53.4m²
• Modules 16

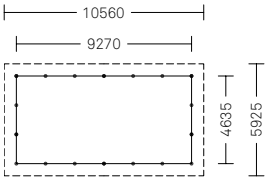

3015.001.100
3015.001.300
3015.002.100
3015.002.300
• Usable area 43m²
• Covered area 62.6m²
• Modules 18

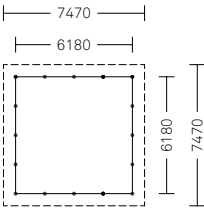

3016.001.100
3016.001.300
3016.002.100
3016.002.300
• Usable area 38.2m²
• Covered area 55.8m²
• Modules 16

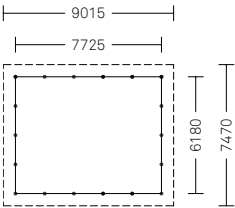

3017.001.100
3017.001.300
3017.002.100
3017.002.300
• Usable area 47.7m²
• Covered area 67.3m²
• Modules 18

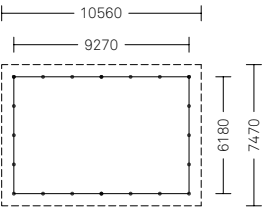

3018.001.100
3018.001.300
3018.002.100
3018.002.300
• Usable area 57.3m²
• Covered area 78.9m²
• Modules 20

SMALL GAZEBOS

Octagonal plan

Small gazebos with octagonal plan cover a minimum surface area of 20.9m² and a maximum surface area of 105m².

scale 1:400  
dimensions in mm

XXXX.

XXX.

XXX

Gazebo plan

Roof type

Columns height

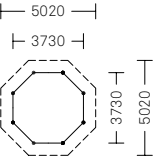
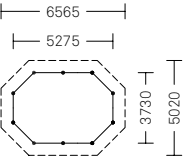
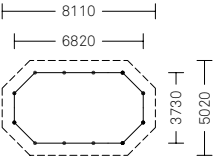
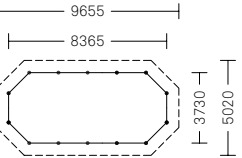
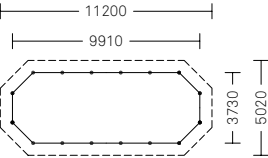
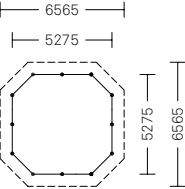
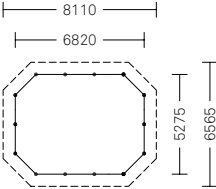
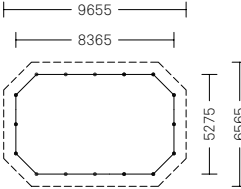
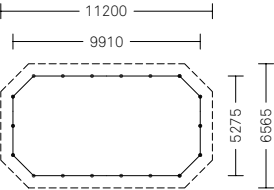
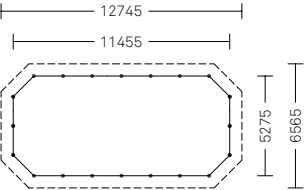
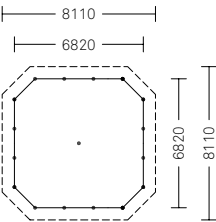
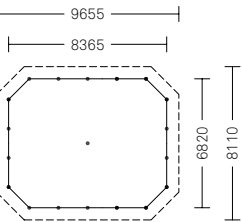
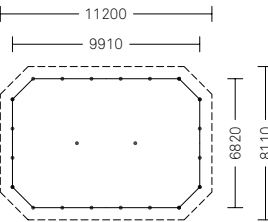
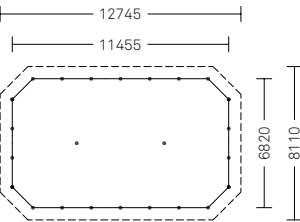
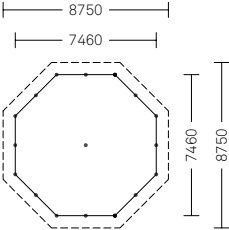
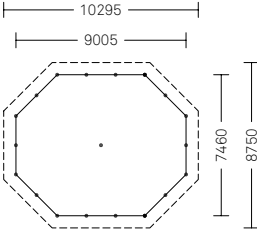
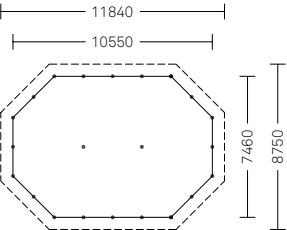
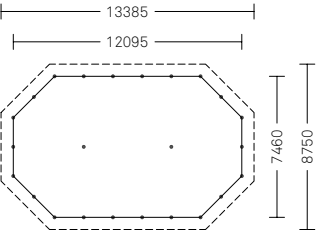
 <div><div>3042.001.100</div><div>3042.001.300</div><div>3042.003.100</div><div>3042.003.300</div><div>3042.004.100</div><div>3042.004.300</div><div><div>• Usable area 11.5m²</div><div>• Covered area 20.9m²</div><div>• Modules 8</div></div></div>	 <div><div>3043.001.100</div><div>3043.001.300</div><div>3043.002.100</div><div>3043.002.300</div><div><div>• Usable area 17.3m²</div><div>• Covered area 28.2m²</div><div>• Modules 10</div></div></div>	 <div><div>3044.001.100</div><div>3044.001.300</div><div>3044.002.100</div><div>3044.002.300</div><div><div>• Usable area 23m²</div><div>• Covered area 36m²</div><div>• Modules 12</div></div></div>	 <div><div>3045.001.100</div><div>3045.001.300</div><div>3045.002.100</div><div>3045.002.300</div><div><div>• Usable area 29m²</div><div>• Covered area 44m²</div><div>• Modules 14</div></div></div>	 <div><div>3046.001.100</div><div>3046.001.300</div><div>3046.002.100</div><div>3046.002.300</div><div><div>• Usable area 35m²</div><div>• Covered area 52m²</div><div>• Modules 16</div></div></div>	 <div><div>3062.001.100</div><div>3062.001.300</div><div>3062.002.100</div><div>3062.002.300</div><div><div>• Usable area 25.4m²</div><div>• Covered area 38.7m²</div><div>• Modules 12</div></div></div>	 <div><div>3063.001.100</div><div>3063.001.300</div><div>3063.002.100</div><div>3063.002.300</div><div><div>• Usable area 33.5m²</div><div>• Covered area 48.8m²</div><div>• Modules 14</div></div></div>	 <div><div>3064.001.100</div><div>3064.001.300</div><div>3064.002.100</div><div>3064.002.300</div><div><div>• Usable area 41.7m²</div><div>• Covered area 59m²</div><div>• Modules 16</div></div></div>
 <div><div>3065.001.100</div><div>3065.001.300</div><div>3065.002.100</div><div>3065.002.300</div><div><div>• Usable area 49.8m²</div><div>• Covered area 69.1m²</div><div>• Modules 18</div></div></div>	 <div><div>3066.001.100</div><div>3066.001.300</div><div>3066.002.100</div><div>3066.002.300</div><div><div>• Usable area 58m²</div><div>• Covered area 79.4m²</div><div>• Modules 20</div></div></div>	 <div><div>3070.004.100</div><div>3070.004.300</div><div><div>• Usable area 44.1m²</div><div>• Covered area 61.5m²</div><div>• Modules 16</div></div></div>	 <div><div>3071.004.100</div><div>3071.004.300</div><div><div>• Usable area 54.6m²</div><div>• Covered area 74m²</div><div>• Modules 18</div></div></div>	 <div><div>3072.004.100</div><div>3072.004.300</div><div><div>• Usable area 65.1m²</div><div>• Covered area 86.5m²</div><div>• Modules 20</div></div></div>	 <div><div>3073.004.100</div><div>3073.004.300</div><div><div>• Usable area 75.7m²</div><div>• Covered area 99.1m²</div><div>• Modules 22</div></div></div>	 <div><div>3080.004.100</div><div>3080.004.300</div><div><div>• Usable area 46m²</div><div>• Covered area 63.5m²</div><div>• Modules 16</div></div></div>	 <div><div>3081.004.100</div><div>3081.004.300</div><div><div>• Usable area 58m²</div><div>• Covered area 77.5m²</div><div>• Modules 18</div></div></div>
 <div><div>3082.004.100</div><div>3082.004.300</div><div><div>• Usable area 69m²</div><div>• Covered area 91m²</div><div>• Modules 20</div></div></div>	 <div><div>3083.004.100</div><div>3083.004.300</div><div><div>• Usable area 80.6m²</div><div>• Covered area 105m²</div><div>• Modules 22</div></div></div>						



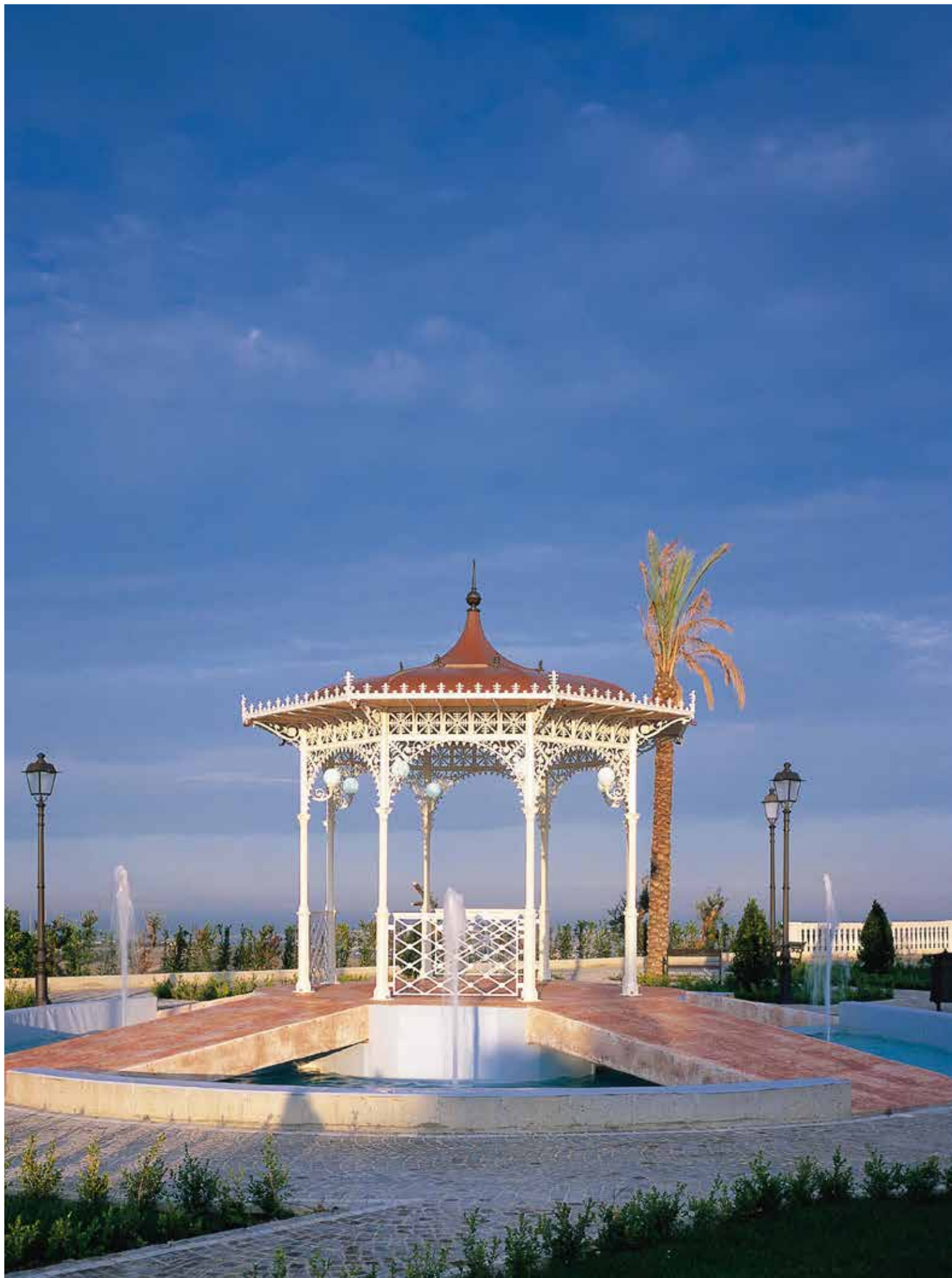

3042.003.300

Location: Guglionesi, ITA

Neri



3142.001.200

Location: Cannes, FRA

Small gazebos











# Large gazebos

The sleek structure of our large gazebos can mark an important location, a point of reference in the landscape.

They are a traditional icon used to hold musical events and other activities for the community.





The gazebo is a structure made of cast iron elements supported internally by steel cores. The roof is made with steel girders that hold up a semitransparent methacrylate roof. Light is given by column brackets and a central pendant light. The gazebo is designed to be installed above ground level; it is therefore fitted with perimeter parapets and bases with bronze statues that enhance the staircase. Standard colours are Neri grey and RAL 6005 green and RAL 9010 white; other colours are available on request.

**Materials.** Upright load-bearing structure in cast iron with steel core. Steel beam roof covered in semi-transparent methacrylate. Decorative features in cast iron.

**Finishes.** Hot-dip galvanized steel, standard paintwork in Neri grey, RAL 6005 green and RAL 9010 white.

LARGE GAZEBOS

Versions overview

Large gazebos are supplied with these standard accessories: parapet, external stairway, internal illumination and decorative statues at the entrance.

scale 1:50  
dimensions in mm

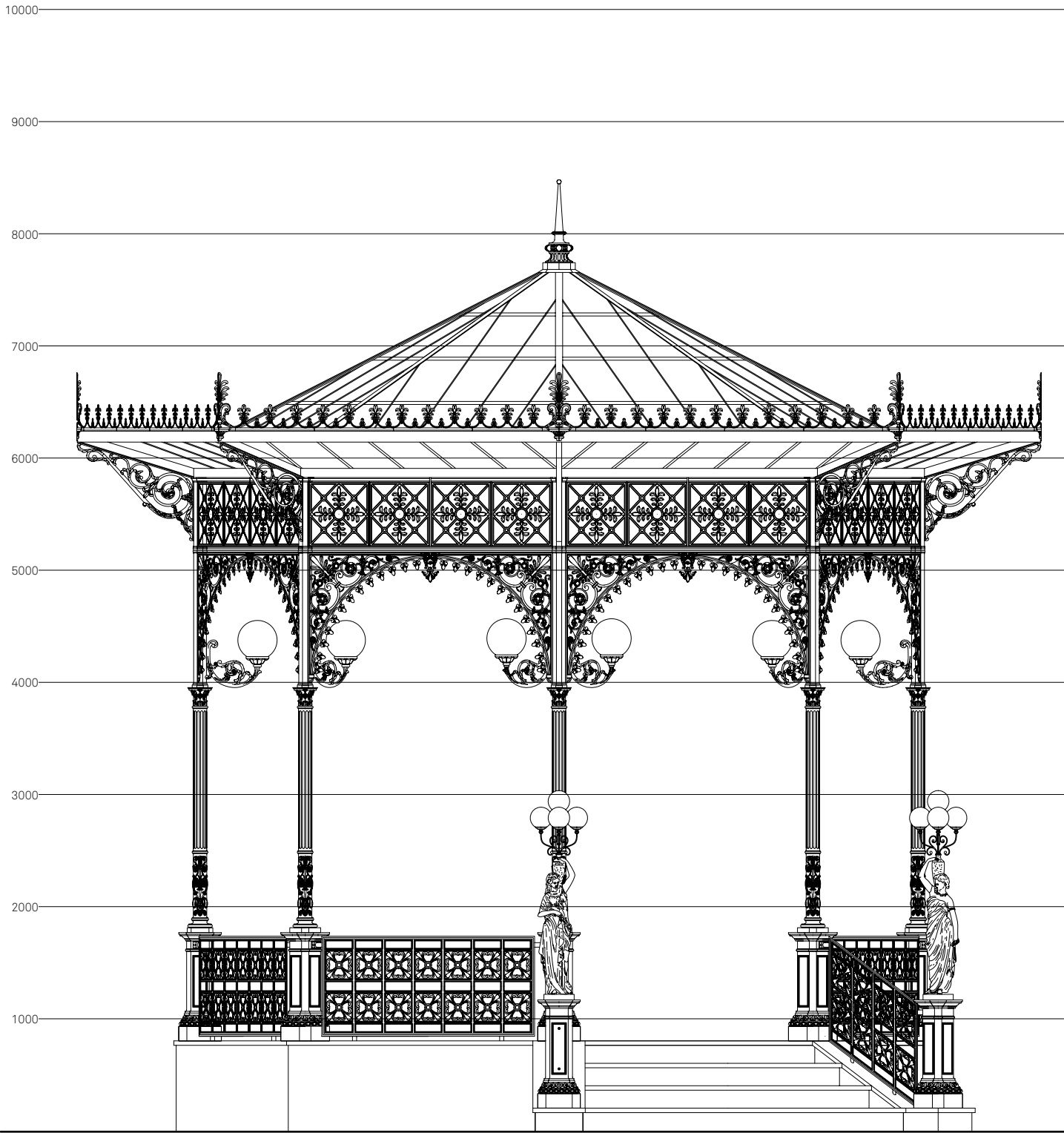

Large gazebo



LARGE GAZEBOS

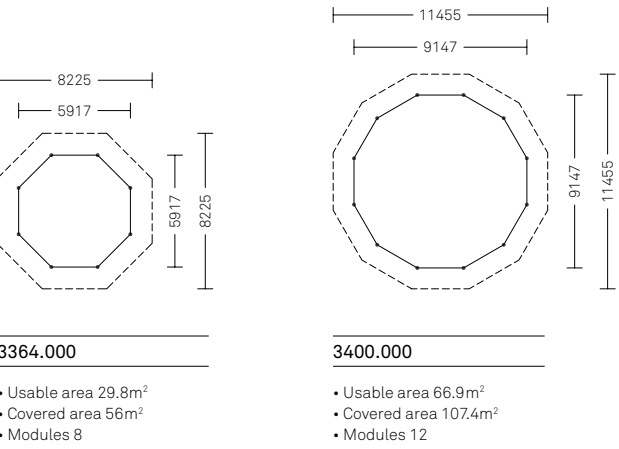

Large gazebos are available with octagonal or dodecagonal plan, and they cover respectively a surface area of 56m² and 107.4m².

scale 1:400  
dimensions in mm

















# Pavilions

The essential and graceful architectural style of our pavilions is ideal for accompanying those moments of relaxation in a boldly classical feel setting.





The pavilion is made up of a colonnade in cast iron supported internally by steel cores. The roof is made with shaped reticular steel girders ready made to house drapes supplied on request. Standard colours are Neri grey, RAL 6005 green and RAL 9010 white; other colours are available on request.

**Materials.** Load-bearing columns in cast iron, supported internally by steel cores. Shaped reticular steel beams, decorative features in cast iron. Self-extinguishing polymer roof with internal metal framework.

**Finishes.** Hot-dip galvanized steel, standard paintwork in Neri Grey, RAL 6005 green or RAL 9010 white.

PAVILIONS

Versions overview

Pavilions can be accessorized with: self-extinguishing covering (class II), beams with predispositions for draperies and internal illumination.

scale 1:50  
dimensions in mm

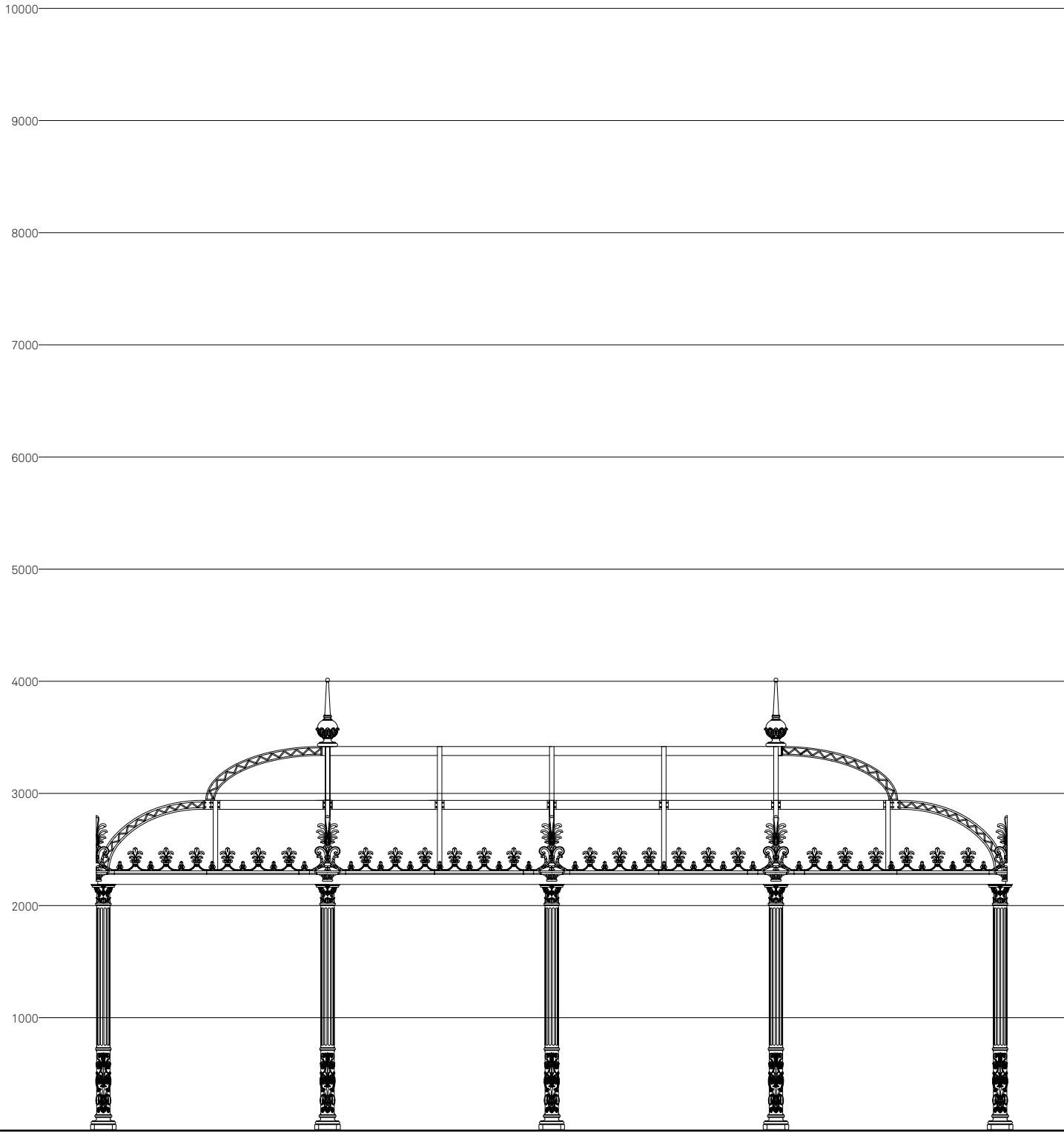

Pavilion



PAVILIONS

Composition of the code

The code is composed of two consecutive parts, which correspond to pavillon plan, and height and interaxis spacing of selected columns.

Pavillons are available in two different heights: standard (without base) and increased, with a base under bearing columns.

Pavillons are available with 2-meter interaxis columns or with optimised span.

XXXX.

Pavilion plan

XXX

Columns height and interaxis

Columns height and interaxis

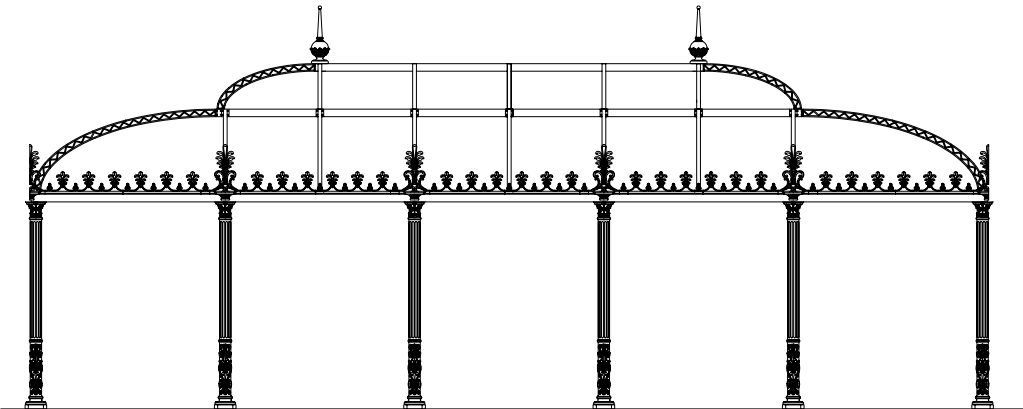

**Code XXXX.000**  
Standard height of 218,5 cm  
and column with interaxis of 200 cm

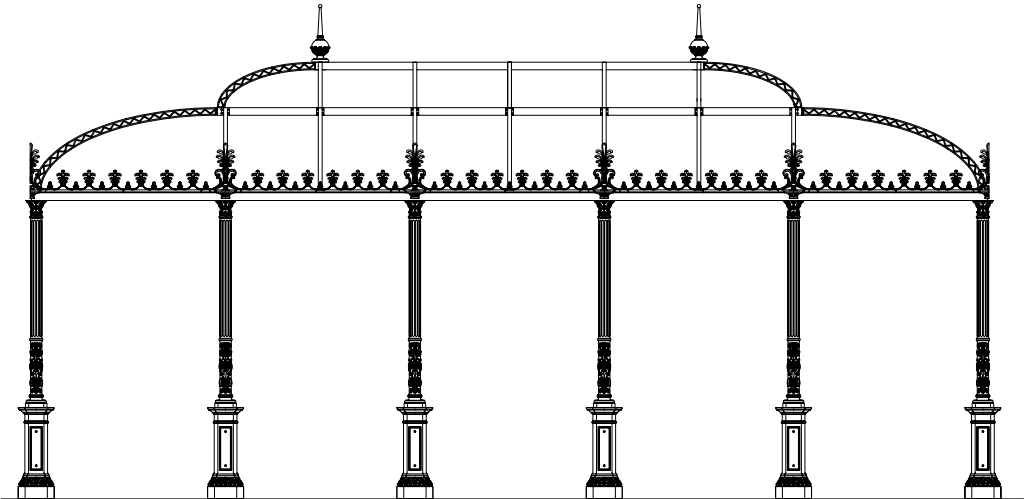

**Code XXXX.100**  
Increased height of 315 cm  
and column with interaxis of 200 cm

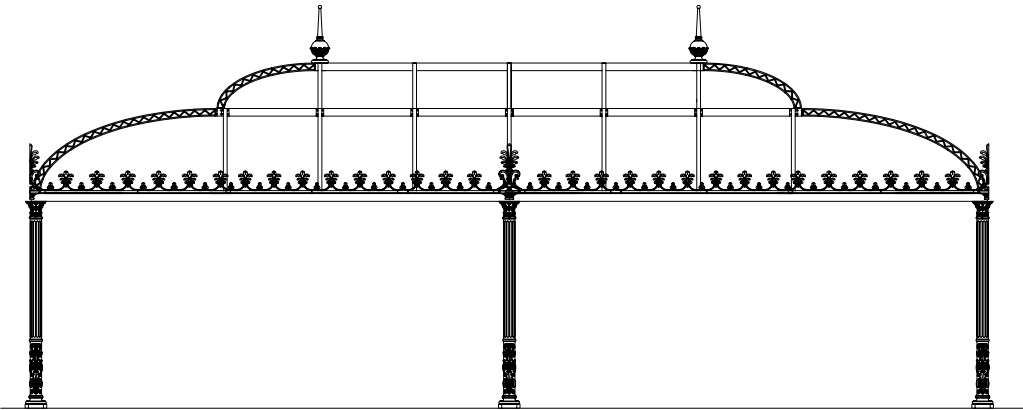

**Code XXXX.200**  
Standard height  
and column interaxis optimised

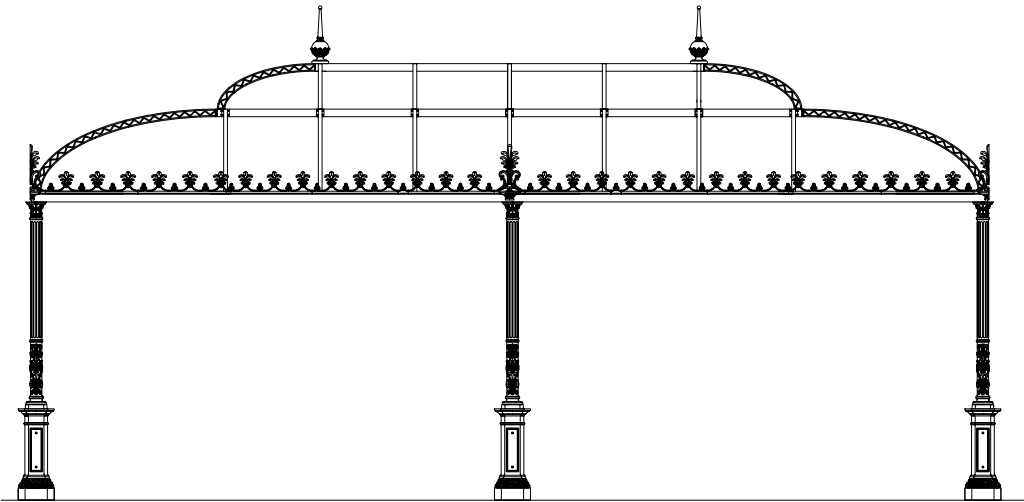

**Code XXXX.300**  
Increased height  
and column interaxis optimised



PAVILIONS

Pavillons with rectangular plan cover a minimum surface area of 16m² and a maximum surface area of 60m².

scale 1:400  
dimensions in mm

XXXX.

Pavilion plan

XXX

Columns height and interaxis

Columns with interaxis of 2m

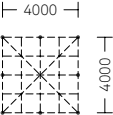

3508.000

3508.100

• Covered area 16m²

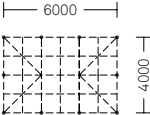

3510.000

3510.100

• Covered area 24m²

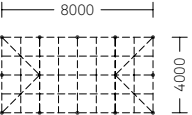

3512.084

3512.184

• Covered area 32m²

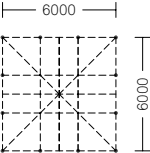

3512.000

3512.100

• Covered area 36m²

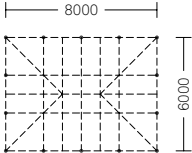

3514.000

3514.100

• Covered area 48m²

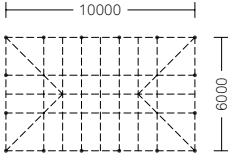

3516.000

3516.100

• Covered area 60m²

Columns interaxis optimised

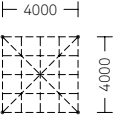

3508.200

3508.300

• Covered area 16m²

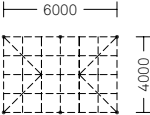

3510.200

3510.300

• Covered area 24m²

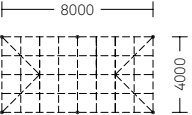

3512.284

3512.384

• Covered area 32m²

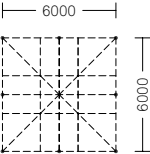

3512.200

3512.300

• Covered area 36m²

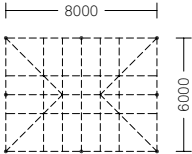

3514.200

3514.300

• Covered area 48m²

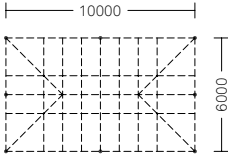

3516.200

3516.300

• Covered area 60m²

Accessories

All of the pavilions are supplied upon request with the accessories shown in the table.

Self-extinguishing PVC covering (plan 3508)
Self-extinguishing PVC covering (plan 3510)
Self-extinguishing PVC covering (plan 3512.x84)
Self-extinguishing PVC covering (plan 3512)
Self-extinguishing PVC covering (plan 3514)
Self-extinguishing PVC covering (plan 3516)
Kit for support of lateral curtains for spans from 2 metres
Kit for support of lateral curtains for spans from 3 metres
Kit for support of lateral curtains for spans from 4 metres
Suspension for pavilion illumination





3512.200

Location: Stresa, ITA

Neri



3516.000

Location: Cannes, FRA

Pavilions

95









3512.184

Location: Hong Kong, CHN

Neri



3516.000

Location: Mazzara del Vallo, ITA

Pavilions



# Custom-made structures

Important places need special structures.

Designed to measure to fit beautifully in any type of space or setting. Verandas for hotels, waiting rooms, porticoes, there is a perfect solution for any situation or context. For every request, we have a functional, unique answer.

**Materials.** These items are available with cast iron support or decorations and with transparent, semi-transparent or solid roofing. If requested, the sides can be closed with aluminium or insulated windows with laminated glass, double glazing or other specific shatterproof or insulating features.





Looking like an island with glass walls and standing out in the middle of an urban context, there is great pleasure in being able to enjoy the comfort of of an indoor space whilst almost being outside. The result is a light-filled container that is the perfect complement to the existing architecture.

The intended use of the structure is for a specialist restaurant. Inside, as well as a large dining room, there are all the service areas: kitchen, store rooms, staff changing rooms, and toilets. To meet the different needs and the construction specifics, the best materials for insulation, washability, cleaning and management have been used. The inside of the structure is fitted out with air extraction and condition equipment and all other systems have been installed in the wall cavities to allow better access for maintenance.

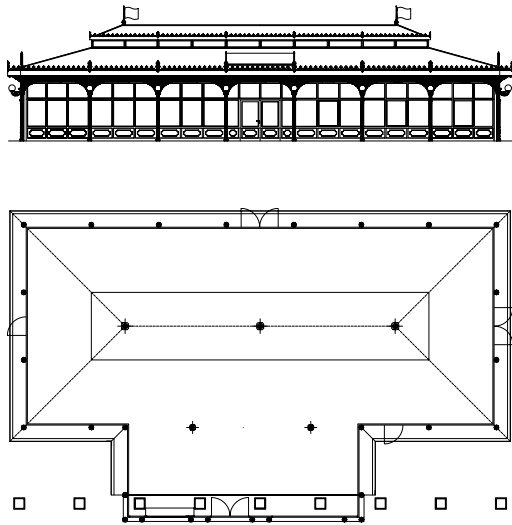





# CUSTOM-MADE STRUCTURES

Verona – IT

**The latest challenge to urban furnishings in Italian piazzas is the reclamation of outdoor areas by public establishments. This is a cutting-edge intervention that has given Verona an original designer look through the hand of Franco Zeffirelli.**

Thanks to this important joint project between the Superintendence for Fine Arts, Artistic Management, the City Council and the manufacturers and businesses that financed the intervention, it has been possible to create these new elegant structures, in line with the palazzos overlooking Verona's important Piazza Bra. These outdoor facilities have a cast iron structure with steel core. The tops are complete with waterproof, motor-driven awnings and perimeter lighting using traditional technologies and LEDs.

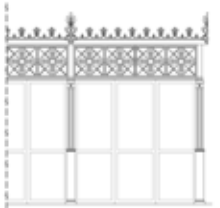



The veranda and entrance canopy give the structure of this Hotel elegance and sophistication because the structures and materials are in the same style as the building.

Structures with cast iron load-bearing columns. The structures are covered using insulated panels with a copper upper surface and a tongue-and-groove wooden ceiling. The gutter line is decorated with layered glass in the shape of a petal. The veranda, used for restaurant service, is fitted with aluminium doors and windows with double-glazing.

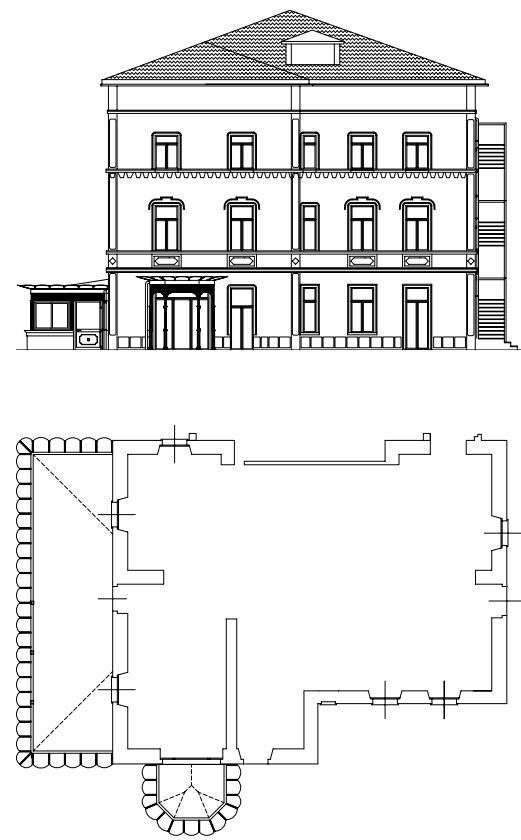





# CUSTOM-MADE STRUCTURES

Cesena – IT

**The 19th-century structure in the park is full of history, yet still open to new interpretations, and new opportunities for social use, new artistic and architectural ideas. As the structures come to life so do occasions for socialising.**

The project included renewing the whole park and the structures it contained, consisting of an old cast iron kiosk that served as a bar, made by Neri, and a prefabricated metal stage used for different types of events. The surface area of the bar was increased using the cast iron parts of the previous structure, where possible. The octagonal roofing meets heat insulation requirements and is faced on the inside with matchboard. The second structure has the same circular shape as the kiosk and is supported by a masonry base and a curved metal beam. Columns have been positioned on the sides and back of the structure only; this is to provide the maximum opening at the front. The roofing is octagonal, like the kiosk bar; however, in this case, special techniques have been used to prevent echoes and acoustic resonance.

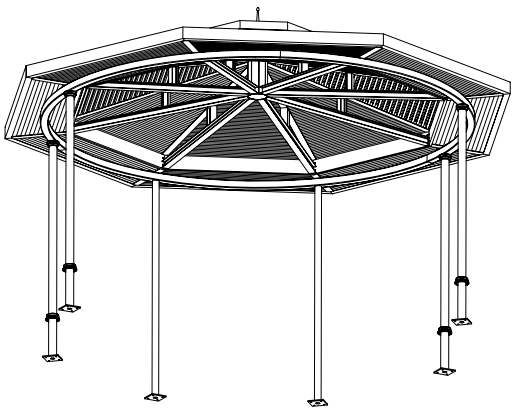
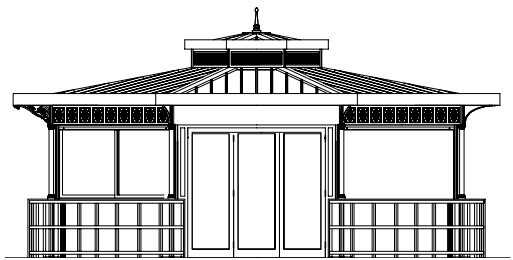



Just a short distance from the sea, inside a wonderful private park, there are two structures dedicated to feeling good: a wellness area and a refreshment and food zone.

The facility is used as a sheltered gym and wellness area, with steel beam roof in cast iron and four pitches. The skylights are motorised and the roofing is in copper with insulation and inside there is a matchboard ceiling with white finish. The structure is closed at the side with motorised glass panels without doors. The second structure, which is used as a kitchen and dining room, also has cast iron columns but with a pavilion covering using beams in curved reticular steel and a roof in self-extinguishing plastic material (class II), stretched over the top.

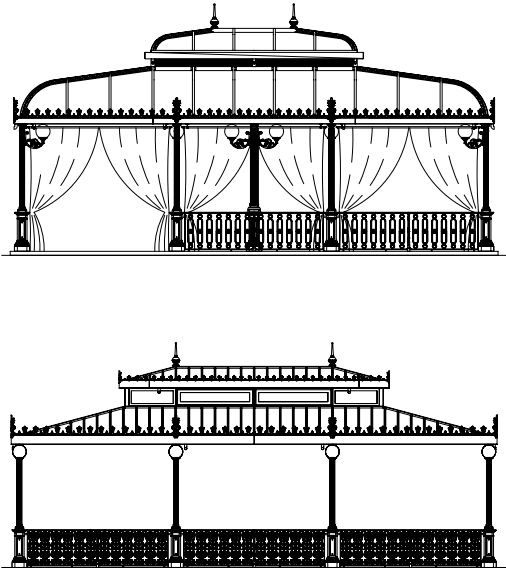





# CUSTOM-MADE STRUCTURES

Innsbruck – A

**Six independent structures have to be added, as well as practical use, they were a classical touch to the Nordic-style architecture of a private home. The full-bodied solidity of the ironwork covers the area without shutting out the light, thanks to the glass over the top.**

It's a glazed portico comprised of independent structures supported on cast iron columns with a steel core, roof in laminated glass (5+5) with guttering and downpipes in aluminium sheet and decorative arches in cast iron. The access gate is in steel with cast iron and glass decorative features. The perimeter lighting has brackets and globe light fittings.

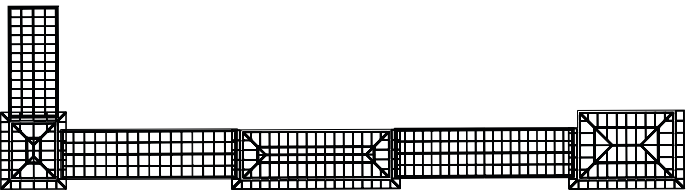
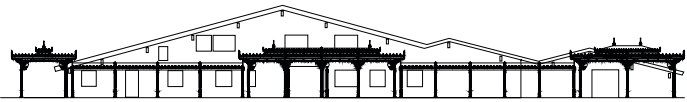



The intervention consisted of creating a genuine winter garden. For this reason, the expansion structure for the existing building features a great deal of light indoors, obtained naturally through the glass panels.

The characteristic features of the structure are the load-bearing columns in cast iron. The three-span roofing is solid, insulated and finished on the inside with natural-coloured matchboard.

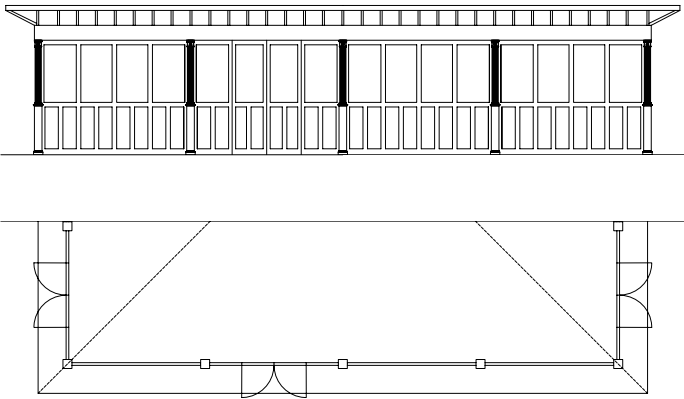





**CUSTOM-MADE  
STRUCTURES** Opatija – HR

**From the possibility to enjoy a vast panoramic view of the sea, comfortably sitting at your table, to the elegant setting of a bistro with veranda overlooking the lights in the square, all this with is provided with the same coherent style in terms of structure and materials to guarantee the elegance that a hotel needs.**

The structures are made of decorative cast iron columns with steel core. The side canopy and entrance porch have solar control polycarbonate covering, joint profiles in aluminium, and guttering and downpipes in aluminium sheet. The veranda is roofed using insulating panels covered with sheet metal and finished on the top side in copper sheeting. Guttering and downpipes are in copper sheet and doors and windows in aluminium with double glazing and laminated glass.

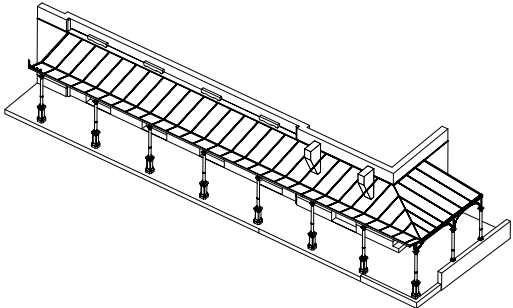
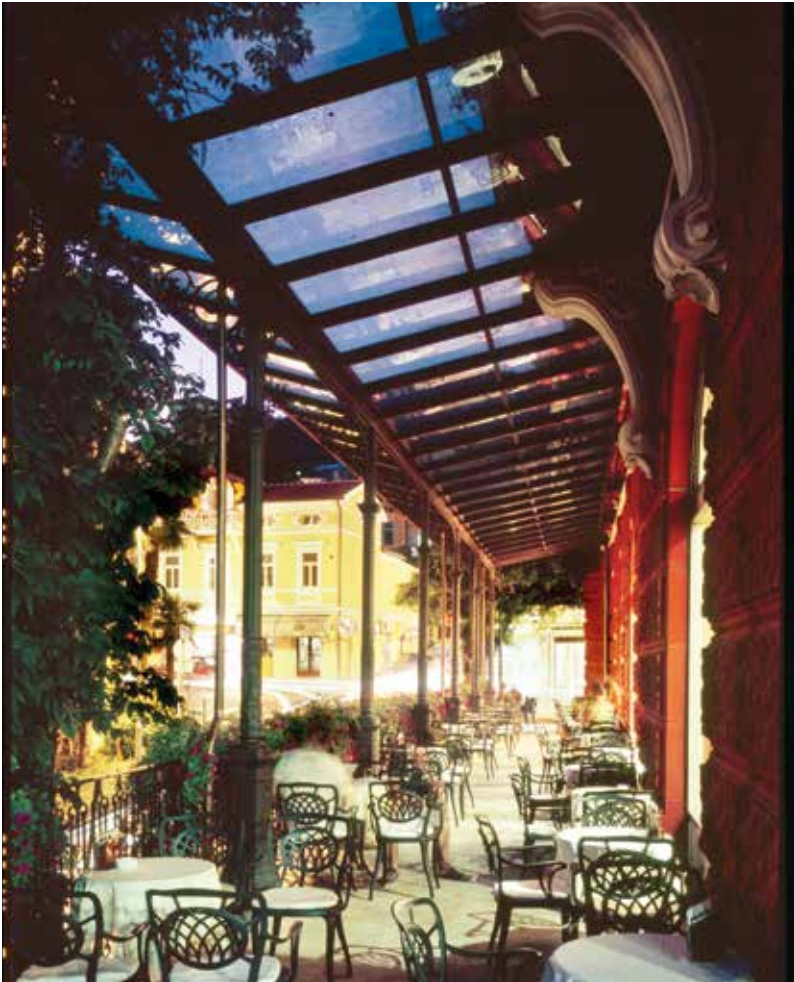



A normal hotel was transformed  
by creating a five-story cast iron structure.  
An embellishment following the English and  
American traditions, in which the façades  
of buildings are enriched with decorations.

The elements, which combined create an entire  
structure, are made of cast iron: railings,  
arches, and horizontal and vertical panels.  
Their transparency of this structure gives the  
façade, and the entire building, a sense of  
lightness.

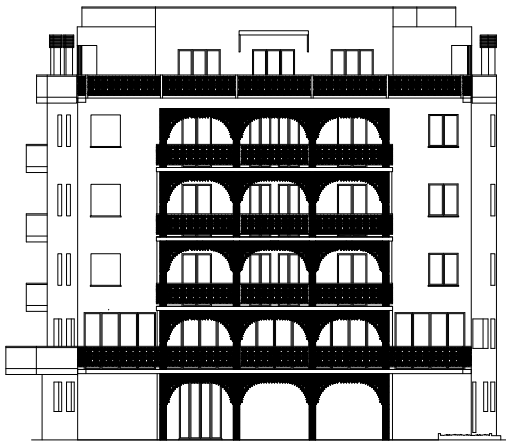





**CUSTOM-MADE  
STRUCTURES**

Lenno – IT

**This structure is to be used as a ticket office and waiting room on the shores of Lake Como. The architectural style has a strong, alternative personality compared to the more common prefabricated ticket offices in bricks and mortar or metal. This is a transit area capable of improving the architectural quality of its environment.**

A structure with cast-iron decorative columns, with a square cross section and a steel load-bearing core. The roof is made with insulated panels with copper on the outside and a mineral fibre ceiling inside. A semi-circular tunnel made with an opal polycarbonate sheet. Walls made with aluminium doors and windows and insulating glass.

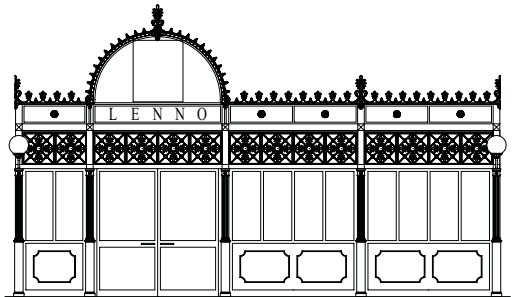
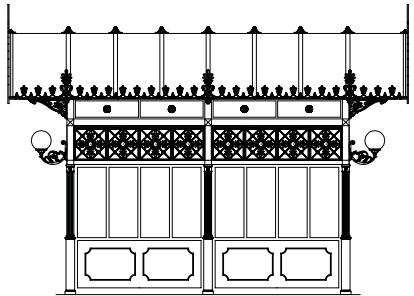



A large park with an especially designed gazebo, intended to host an entire symphonic orchestra.

A public space animated by an architectural style that blends in with its green surroundings and becomes a temple of beauty and musical harmony.

The gazebo is made with cast iron columns, balustrades, arches, and shelves and with bronze statues. A large chandelier with six lights hangs from the ceiling – a reminder of the large chandeliers that light the most important theatres in the world.

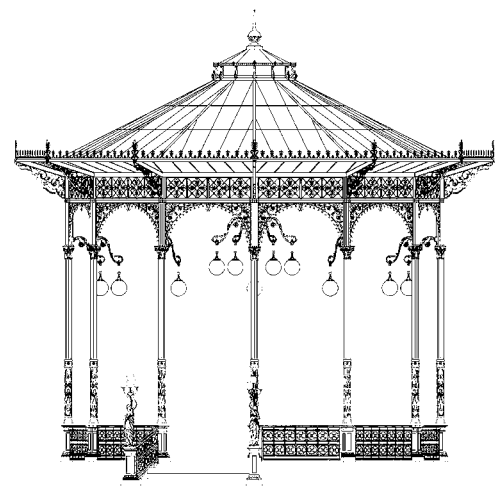





# CUSTOM-MADE STRUCTURES

Fashion Island - CA

It is a structure intended as a privileged stopping point that embellishes the large square, the heart of Fashion Island. A place of transit able to improve the architectural quality of the environment.

The structure is made with bases, columns, bands, shelves in cast iron and steel bearing structure. The roof is made of sheet steel with an internal false ceiling in natural colored wood.

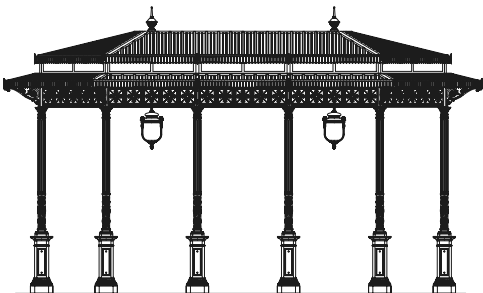
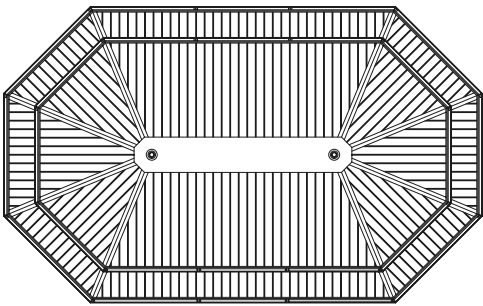



CUSTOM-MADE  
STRUCTURES

Milano Marittima – IT

Veranda and canopy give the structure of this room used as a bar, elegance and refinement while maintaining the same stylistic coherence in the structures and materials.

The elements combined together create the entire structure consists of columns, cast iron arches and a steel supporting structure. The structure is equipped with an external shelter, with a semi-transparent polycarbonate roof.





# Elements

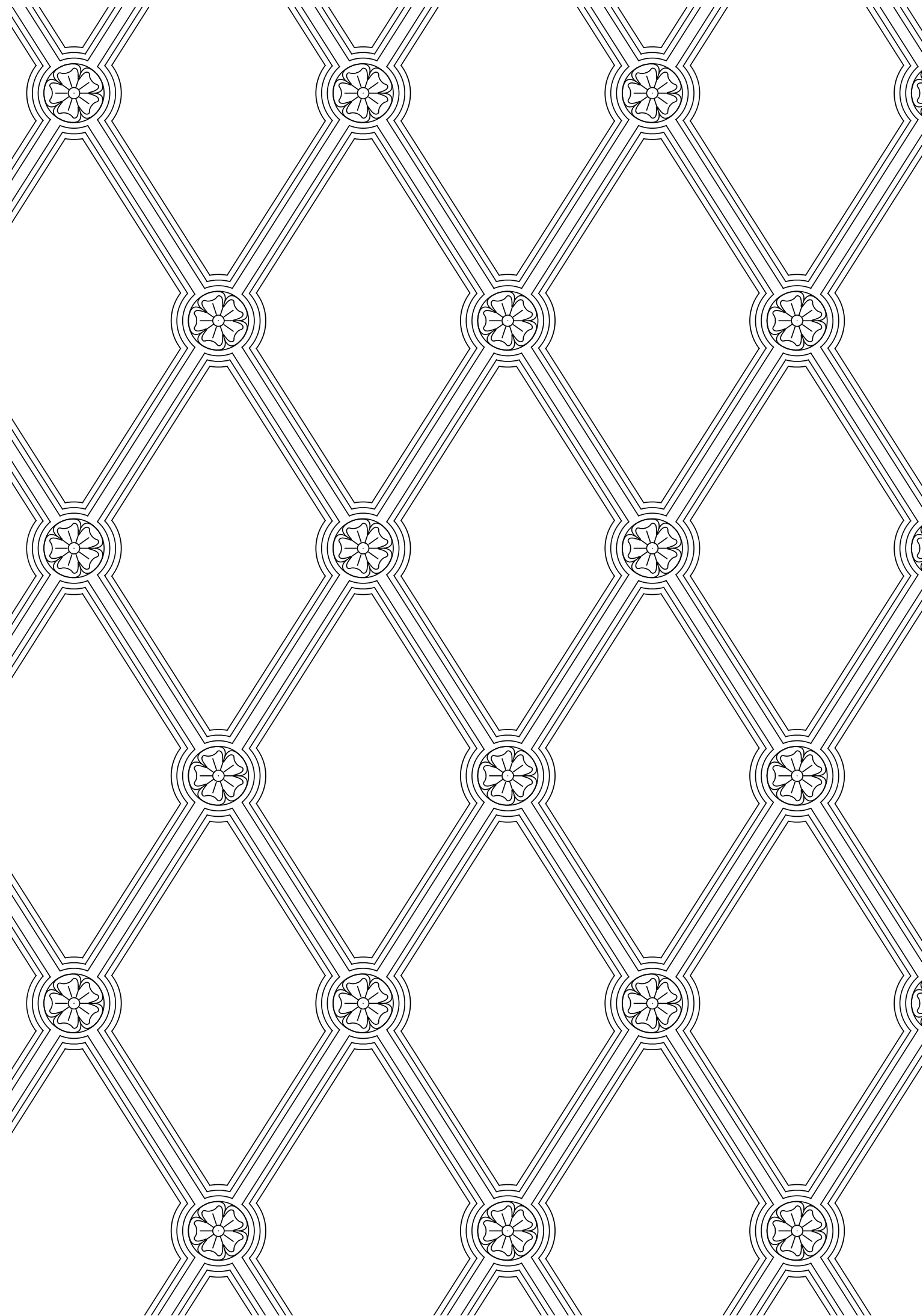



ELEMENTS

Small series

scale 1:25  
dimensions in mm

VARIOUS ELEMENTS

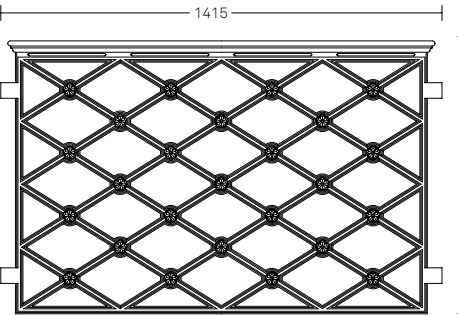

1415

875

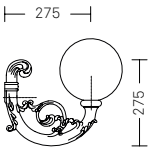

275

275

Globo Escluso

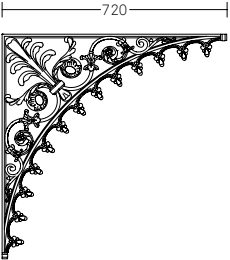

720

720

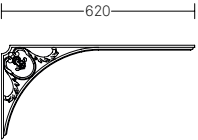

620

300

9503.002

9514.029/G

9503.020

9503.006

COLUMNS AND BASES

90° 180°

90° 180°

135°

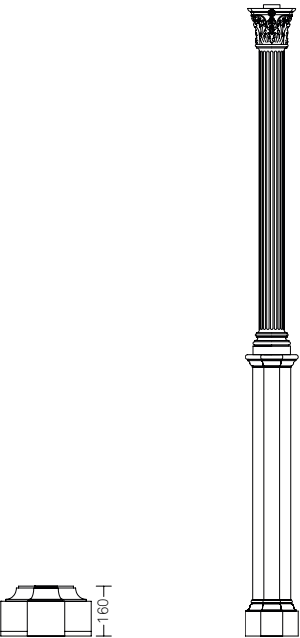

2000

290

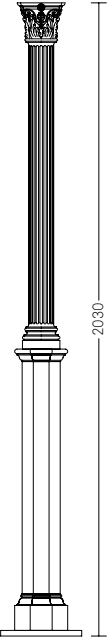

2030

170

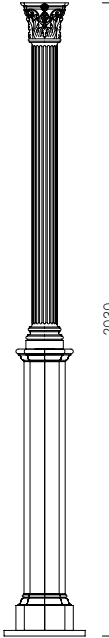

2030

260

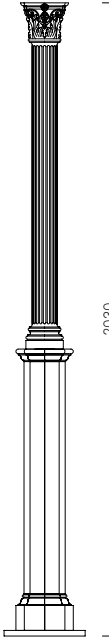

2030

260

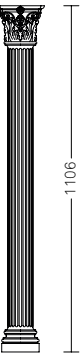

1106

130



1380

130

9502.230

9502.233

9502.244

9503.001

9503.124

9503.124.001

TOP FINAL

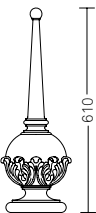

610

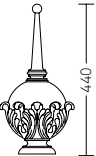

440

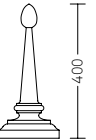

400

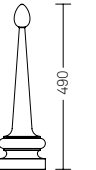

490

9503.014

9514.357

9514.360

9514.360.001

UPPER HIGH TYPE ELEMENTS

135°

90° 180°

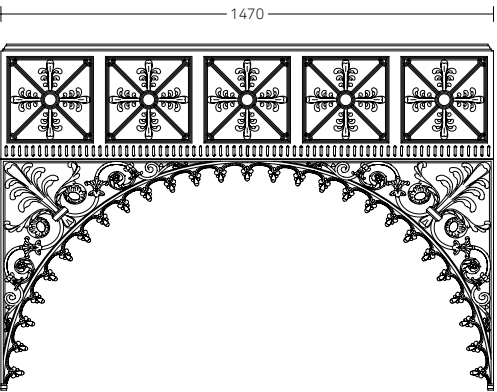

1470

1040



1070

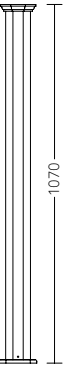

1070

9503.004

9503.003

9503.003.001

180°

135°

90°

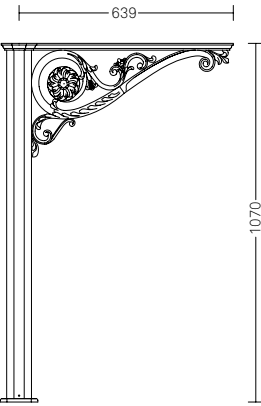

639

1070

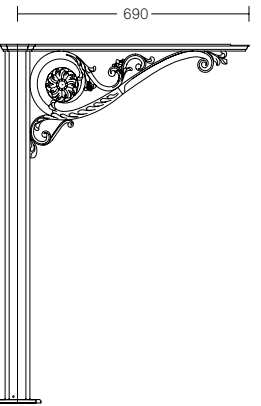

690

1070

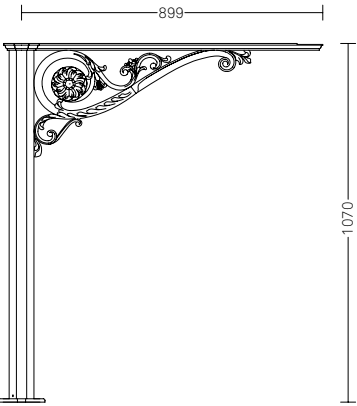

899

1070

9503.029

9503.028

9503.027



ELEMENTS

Small series

scale 1:25  
dimensions in mm

ROOF EDGING

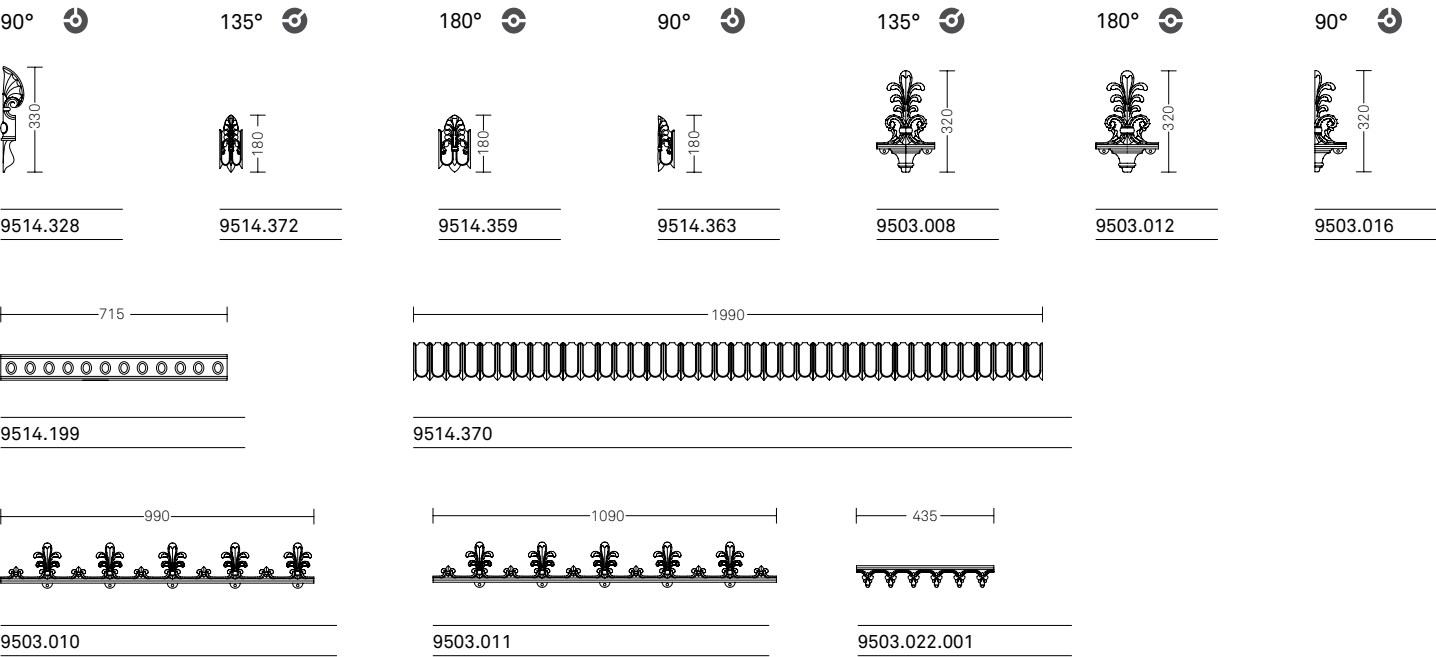

UPPER SHORT TYPE ELEMENTS

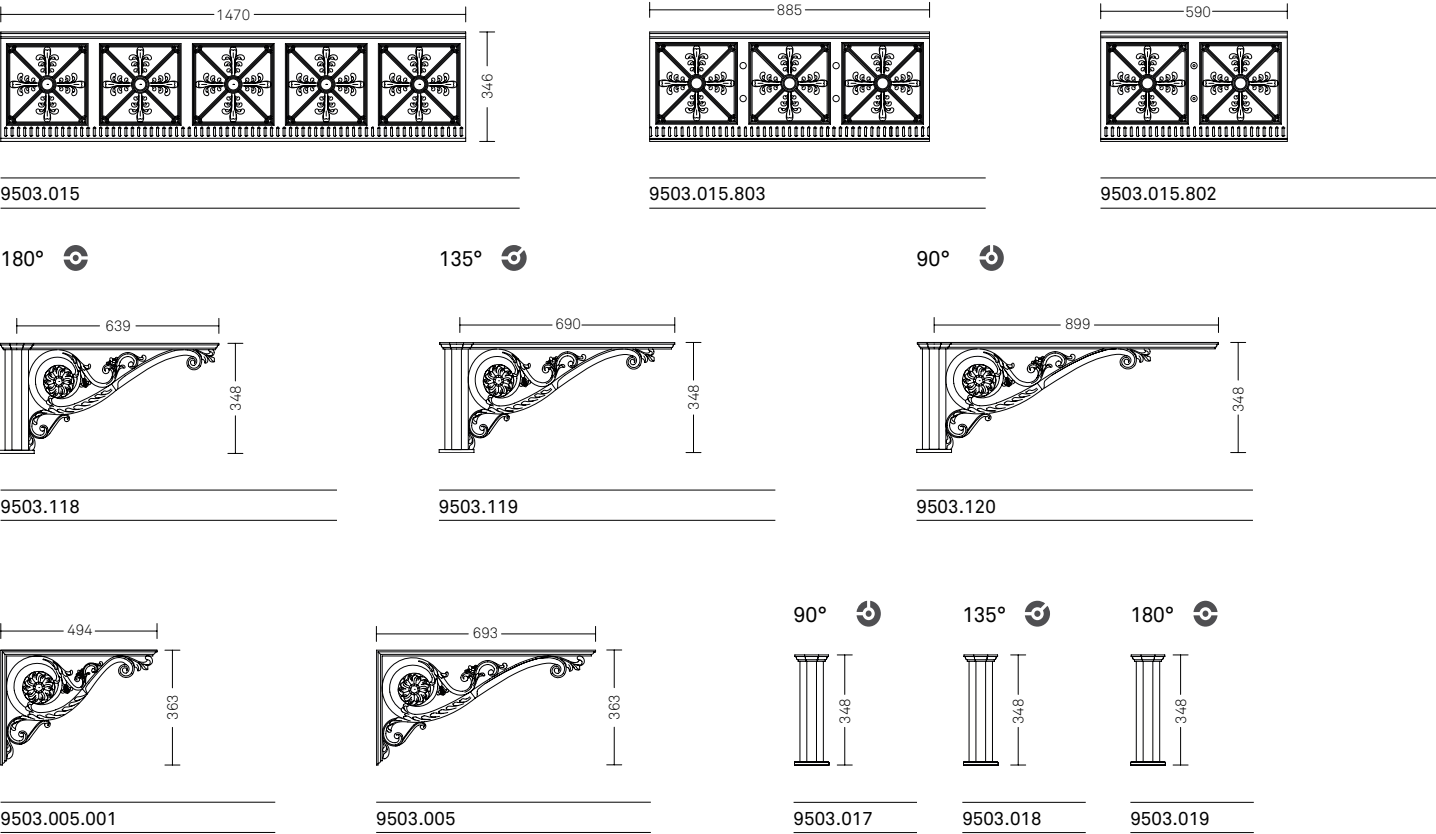

POSSIBLE COMBINATIONS SMALL SERIES

Small series

scale 1:50  
dimensions in mm

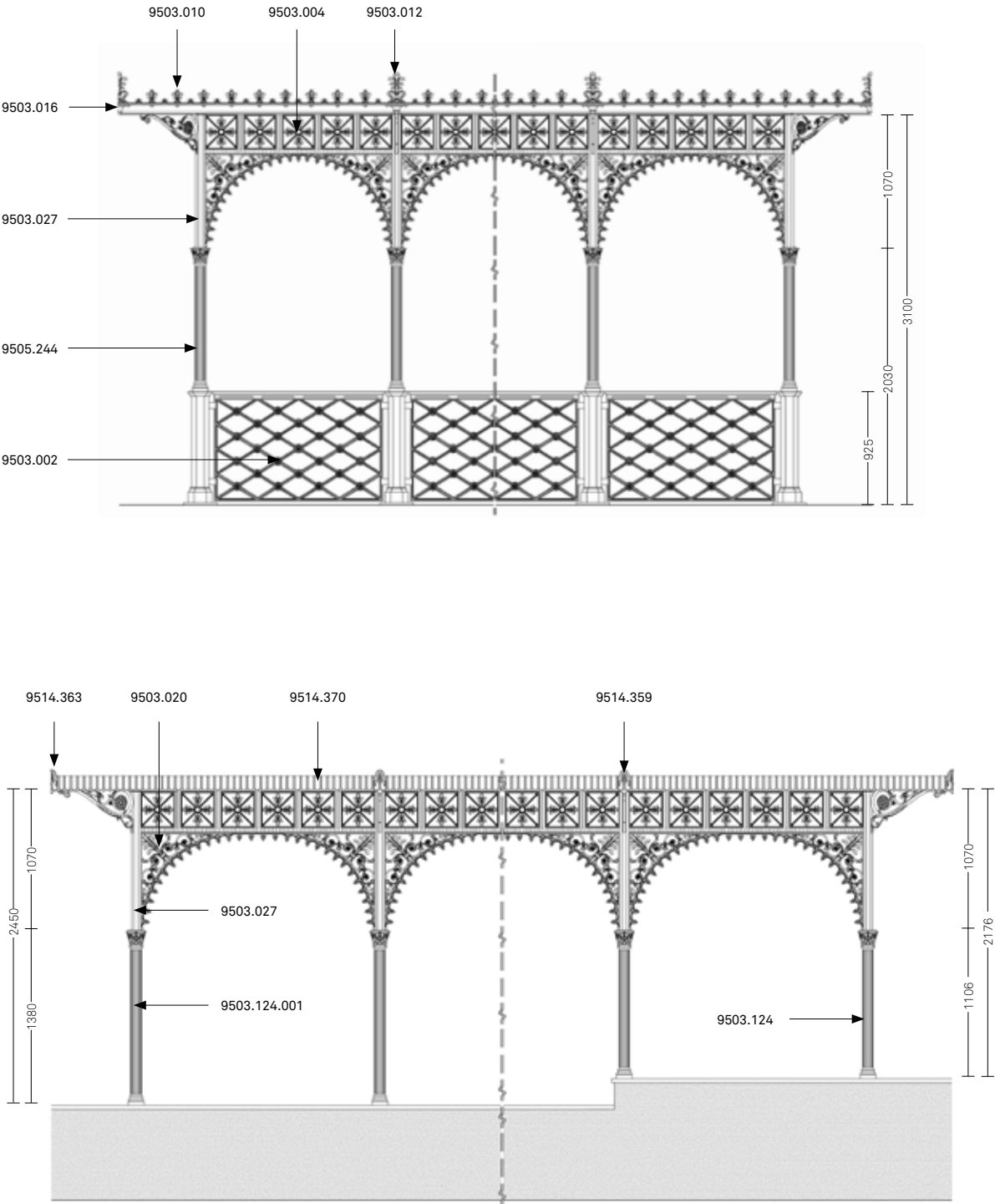



ELEMENTS

Large series

scale 1:25  
dimensions in mm

ROOF EDGING

135° 180° 90°

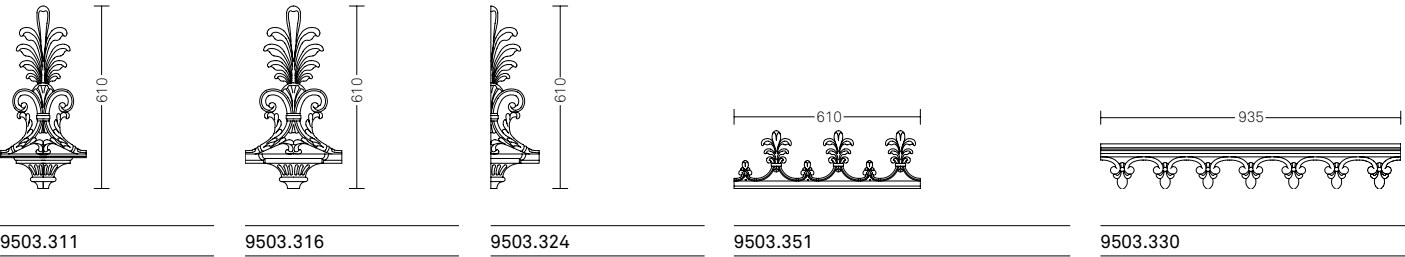

COLUMNS AND BASES

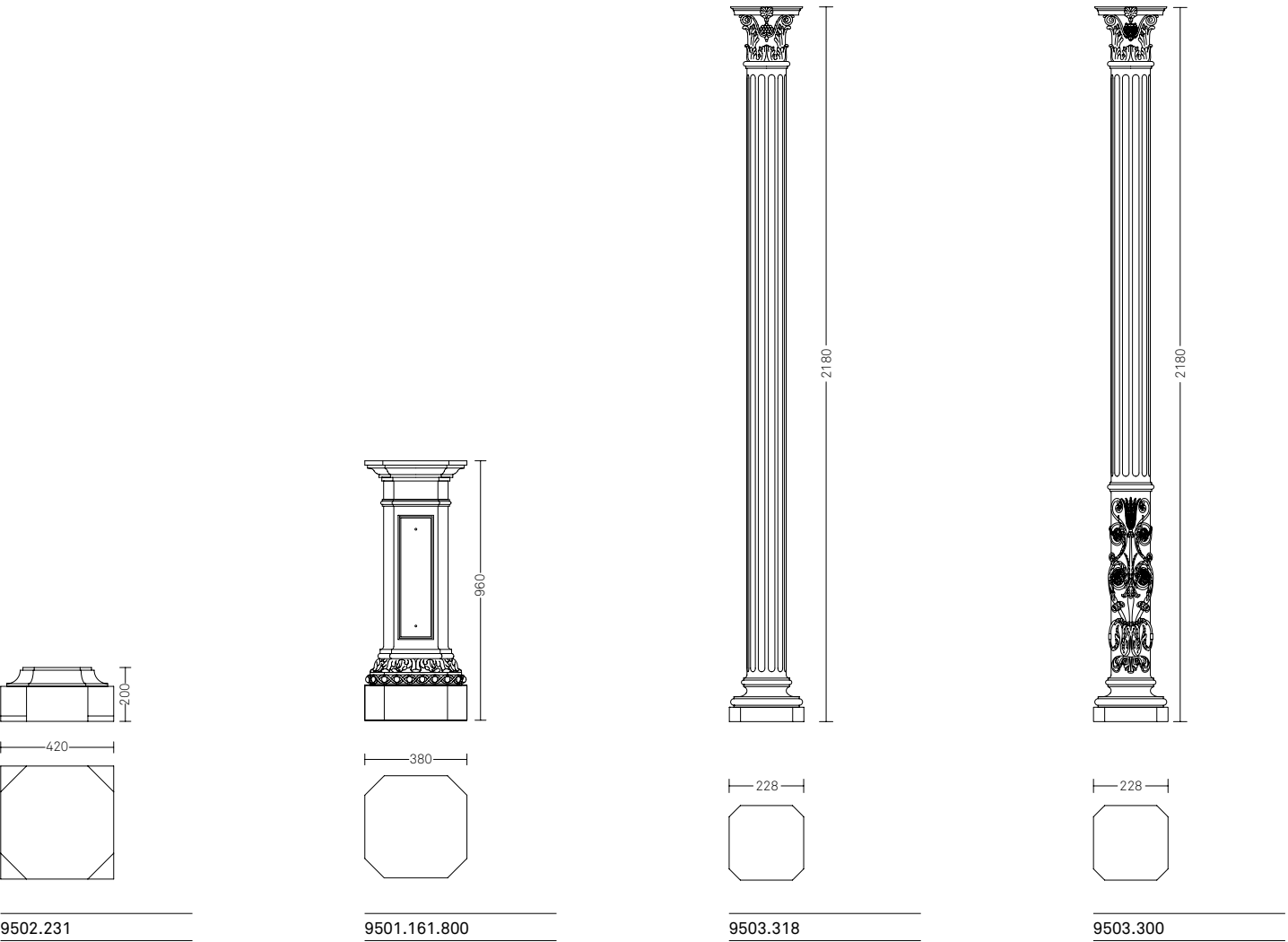

Large series

scale 1:25  
dimensions in mm

TOP FINIAL

VARIOUS ELEMENTS

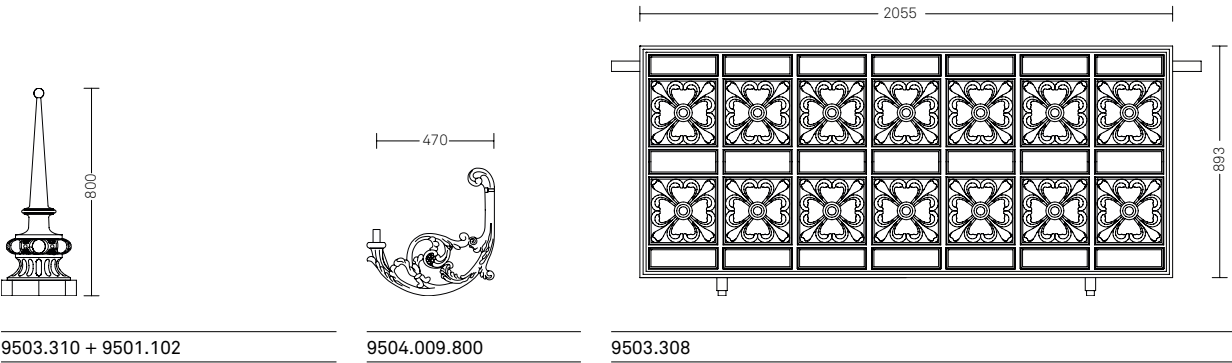

UPPER ELEMENTS

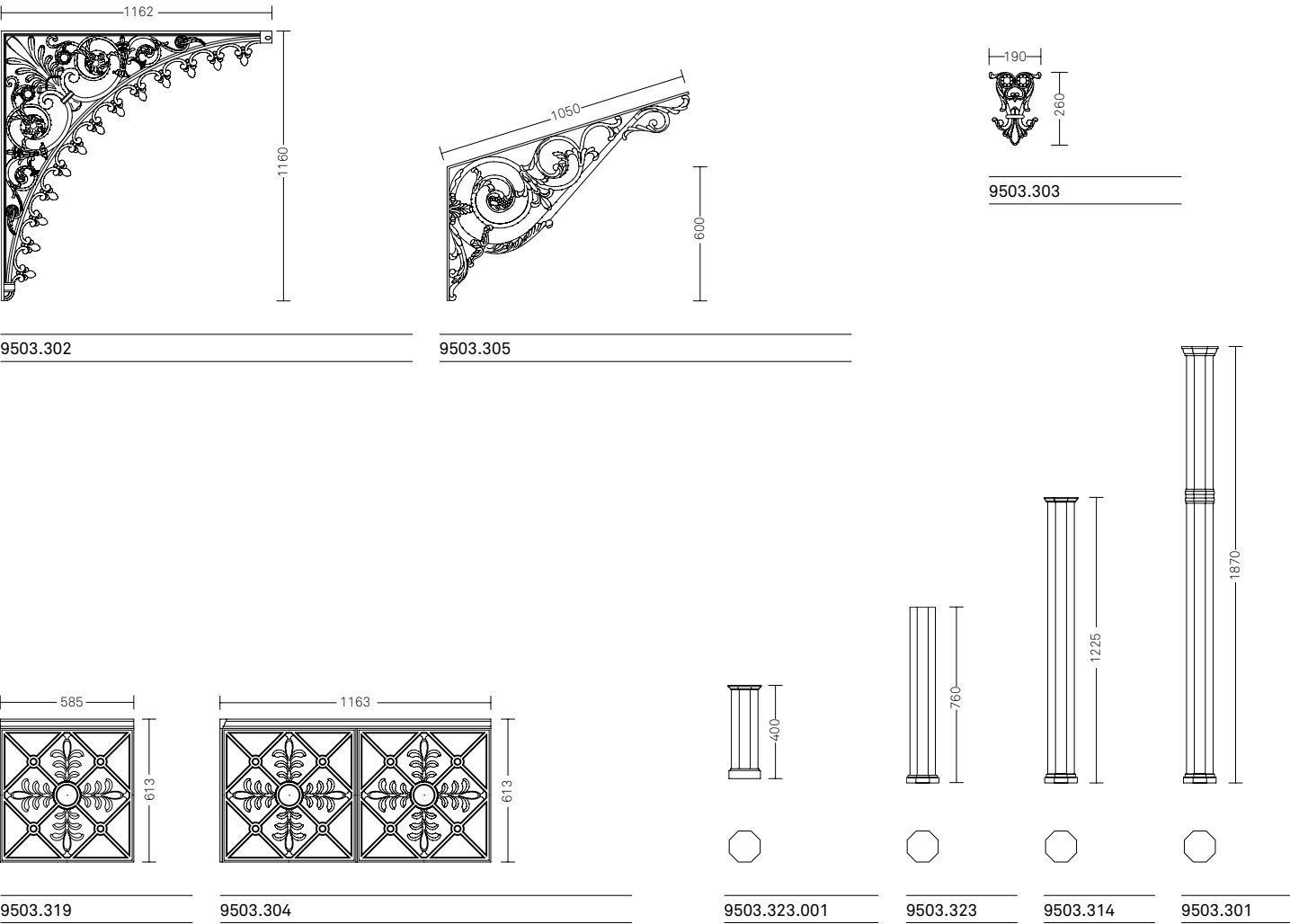



POSSIBLE COMBINATIONS LARGE SERIES

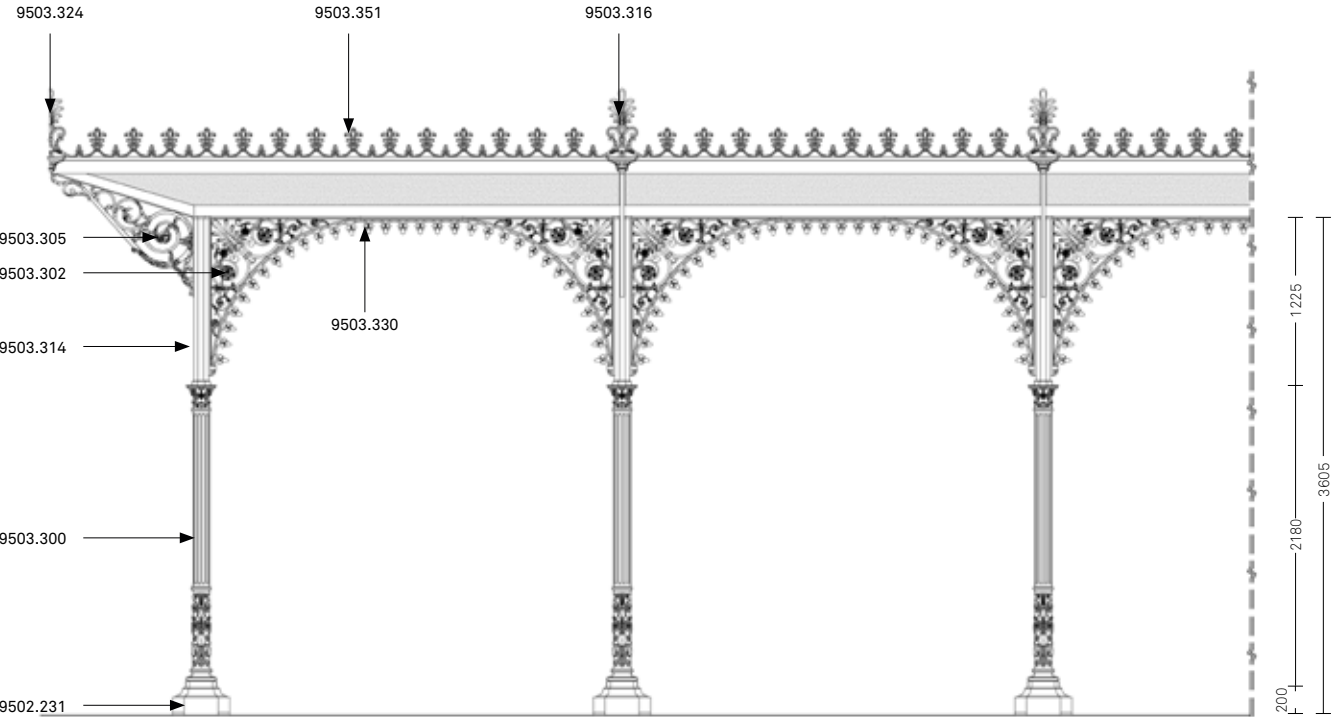
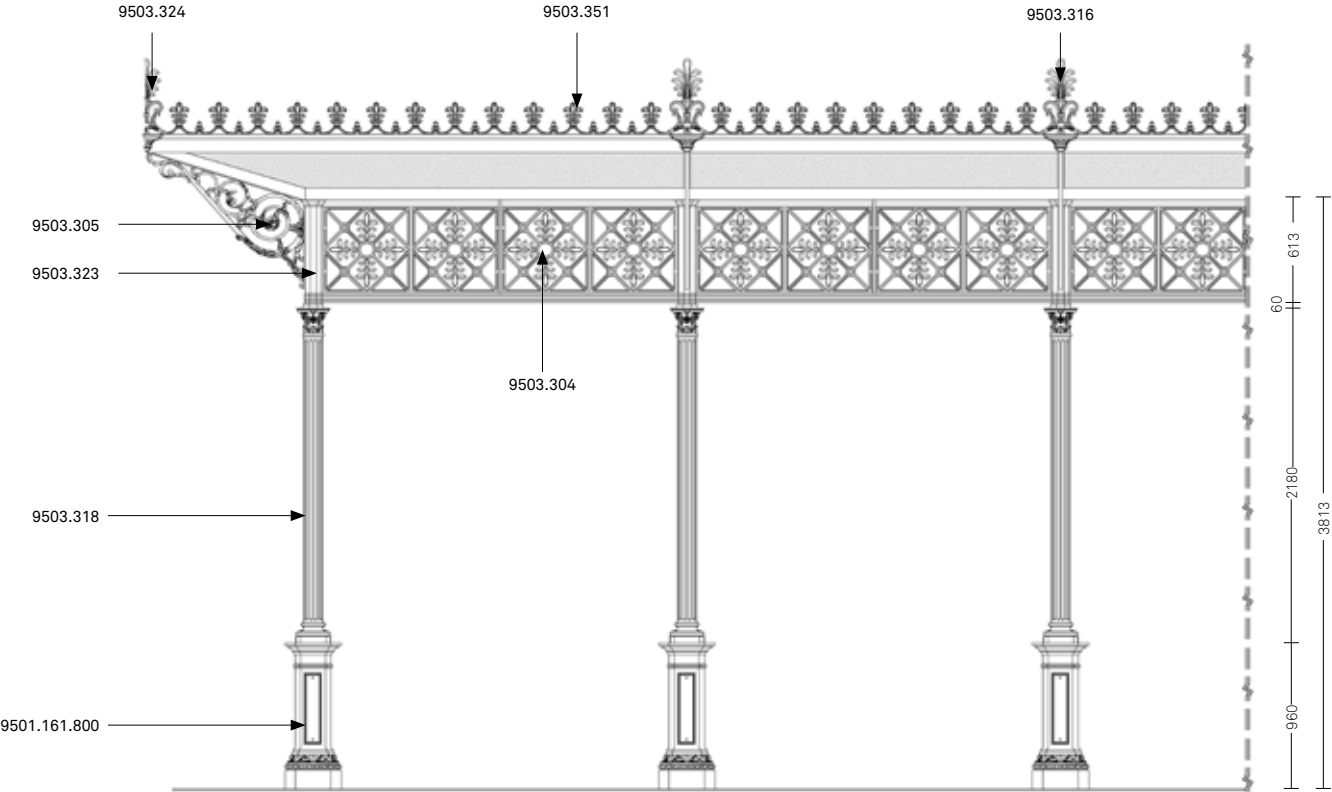

COLUMNS

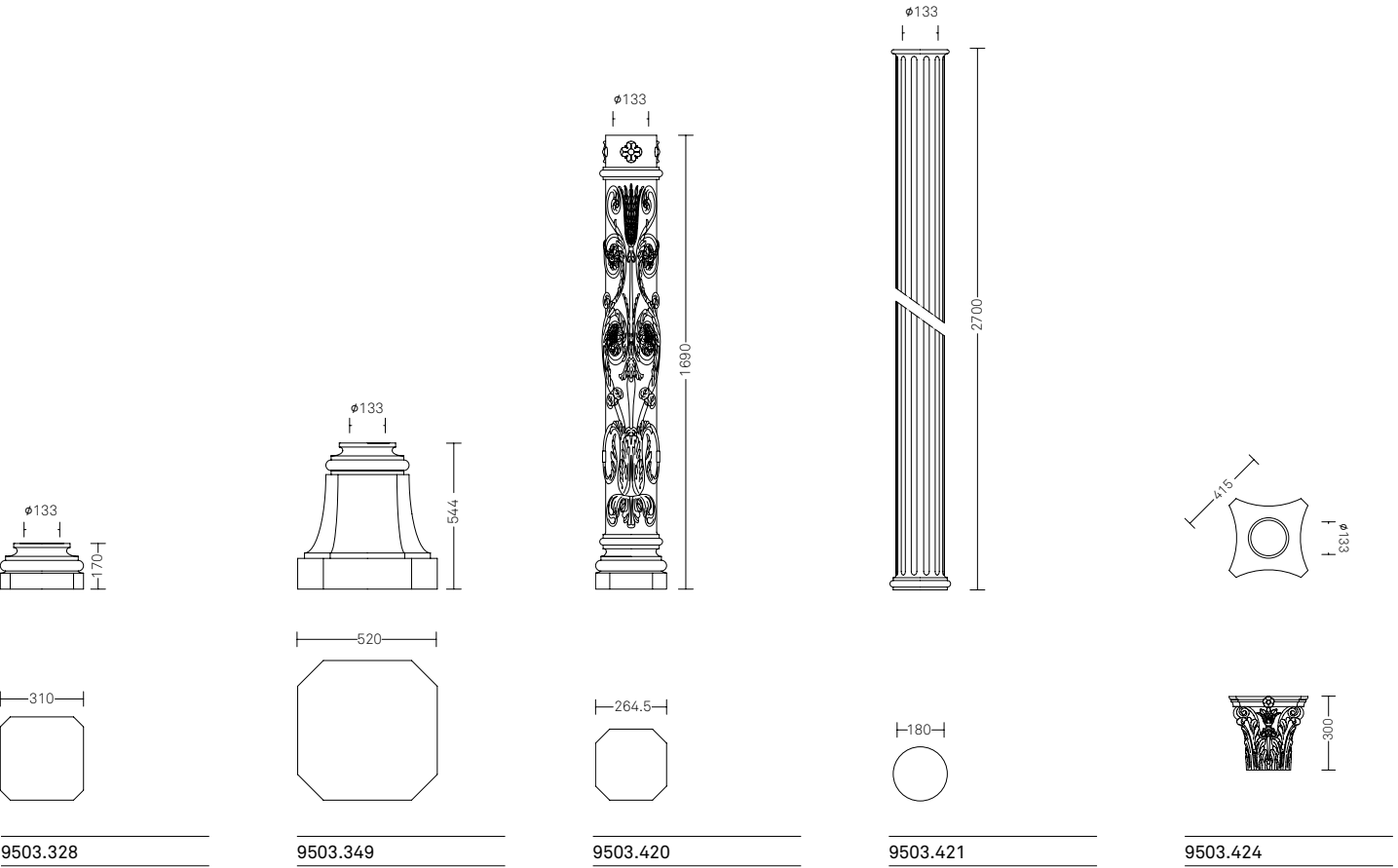

POSSIBLE COMBINATIONS OF COLUMNS

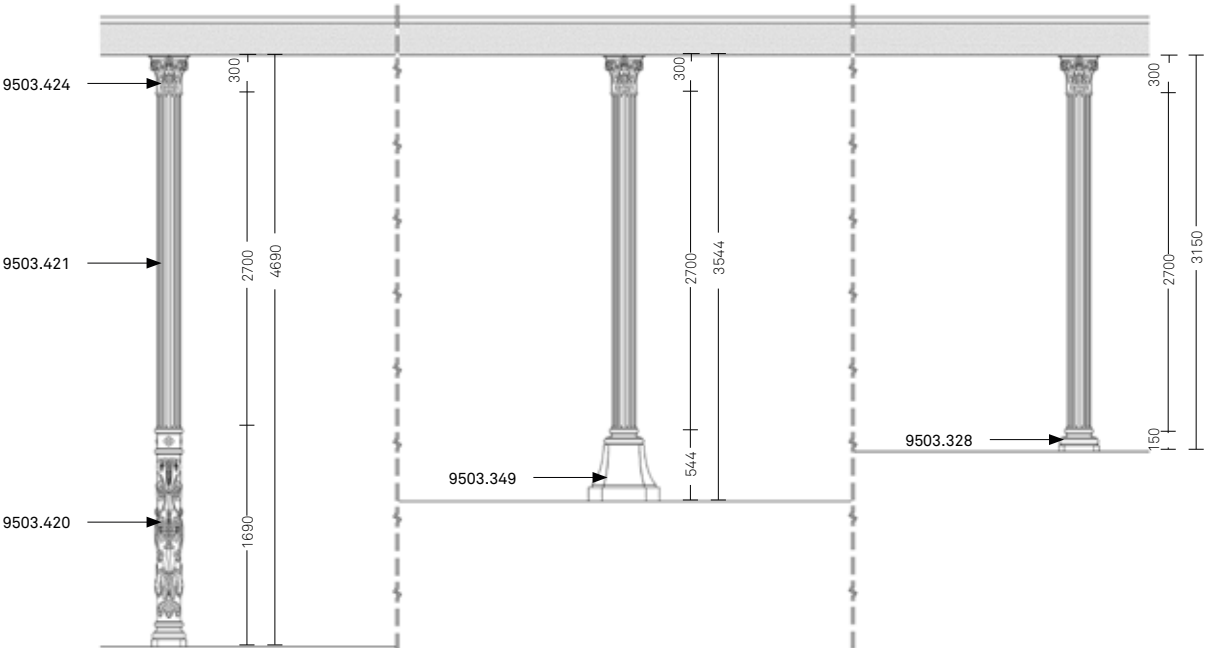



ELEMENTS

Large series

scale 1:25  
dimensions in mm

COLUMNS

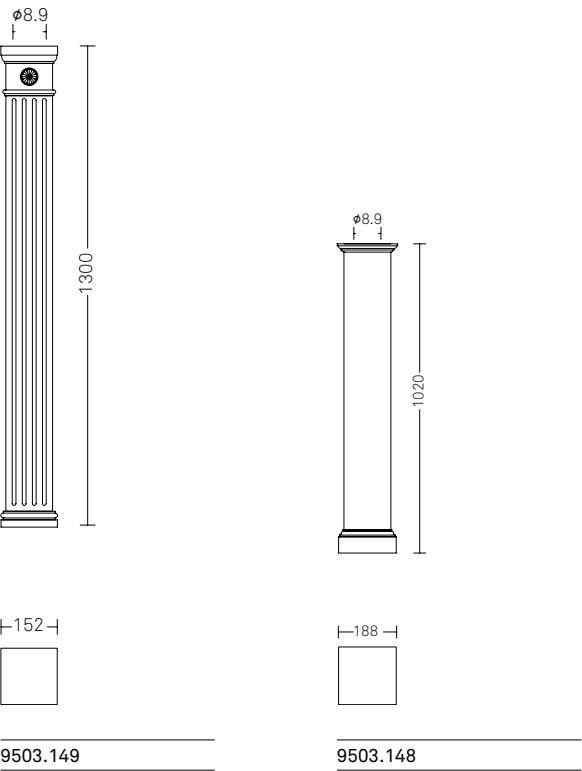

POSSIBLE COMBINATIONS OF COLUMNS

scale 1:60  
dimensions in mm

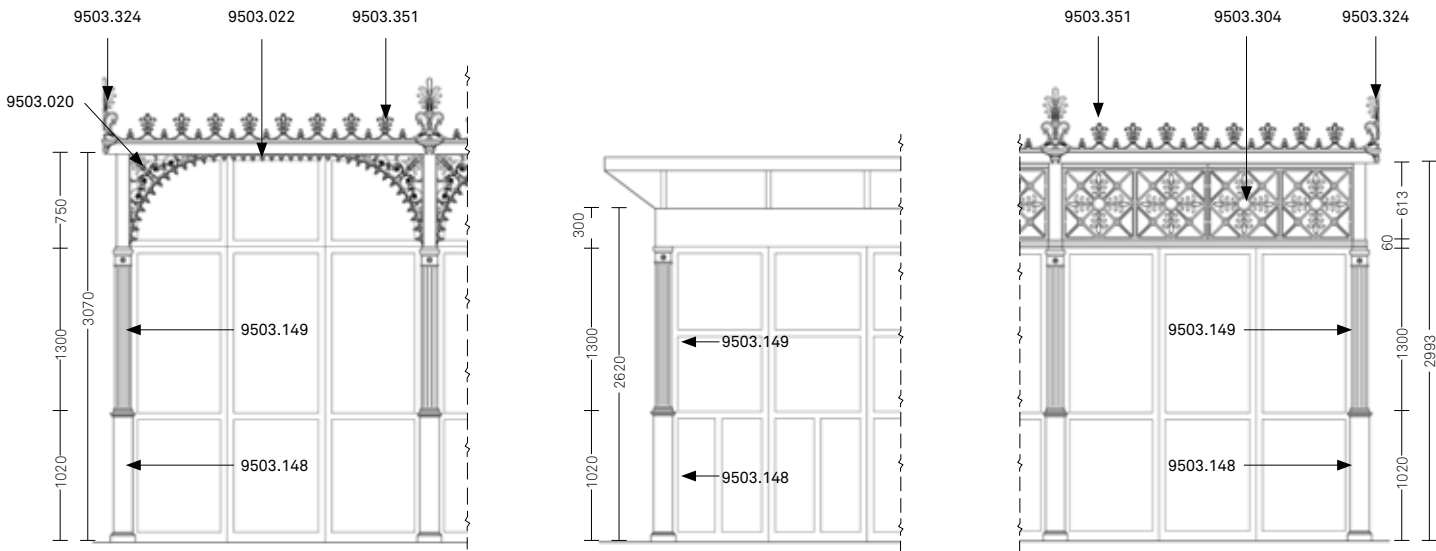

GENERAL INDICATIONS ON FOUNDATIONS

The kiosk must stand on a foundation mat or kerbstone installed by the purchaser and designed by a professional who is responsible for its installation. Neri spa reserves the right to not proceed with installation of the kiosk if the foundation is not workmanlike, as per the specifications provided and if any essential requirements for the supply are not met.

The cast iron structures are subjected to mechanical precision processing in order to be assembled together; as such, a perfectly level surface is required.

The foundation should be raised at least 10 cm off the ground to prevent water infiltrations. All underfloor work (pits, ducts, drains) must be carried out before the installation.

The structure will be fastened to the final flooring via steel brackets with log bolts. neri spa supplies all the necessary information for the construction of the foundation, namely:

1. Structure drawing (elevation)
2. Drawing of structure plan indicating weight and output of electrical cable raceway;
3. Drawing of floor channels and gutters for mobile walls;
4. Drawing of system anchoring structure to foundation.

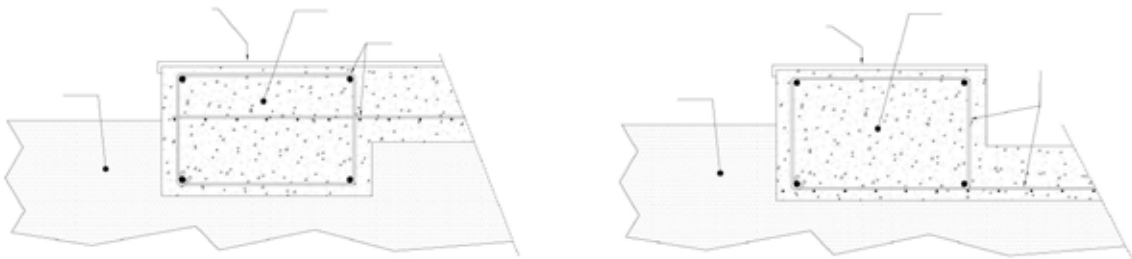

1• Ground 2• Final floor level 3• Foundation 4• Armor



**Neri S.p.A.**  
**S.S. Emilia 1622**  
**47020 Longiano (FC) · Italy**  
**T +39 0547 652111**  
**F +39 0547 54074**

**Neri North America Inc.**  
**1547NW 79th Avenuez**  
**Miami, FL 33172, USA**  
**T +1 786 315 4367**  
**F +1 786 693 7763**

**Neri Lighting India Pvt. Ltd.**  
**Plot no 46-A, Malur 4th**  
**Phase,**  
**KIADB Industrial area,**  
**Malur – Karnataka · 563130**

**Neri S.p.A. (DMCC Branch)**  
**29-29 Reef Tower Cluster O**  
**JLT – Jumeirah Lake Towers**  
**P.O. Box: 5003348 ·**  
**Dubai · UAE**  
**T +971 4 448 7246**  
**F +971 4 448 7112**

**Publisher: Neri S.p.A.**  
**Design: Neri S.p.A.**  
**Printed by: Pazzini**  
**Stampatore Editore Srl**

Neri is a registered trademark.  
Neri protects its products,  
filing invention and design  
patents.

We reserve the right to  
make changes in design and  
technology for the customers  
interest. Furthermore  
products may have different  
characteristics for several  
countries.

**©February 2023 · Neri S.p.A.**







